BANGOR DAILY WHIG AND COURIER.

BY BOUTELLE BROTHERS. | ENTERED AT BANGOR (MAIL MATTER) | BANGOR, MAINE, FRIDAY, AUGUST 11, 1893. | Price Three Cents | VOL. LX.--NO. 188.

EXCURSIONS.

RECOLLECT THIS.

Only $1.00

From any station on

BUCKSPORT BRANCH

TO

Bar Harbor

AND RETURN,

Sunday, August 13, 1893

Special train leaves

Bucksport 8.30 A M
Jamesport Centre 8.42
South Orrington 8.43
Orrington 8.55
South Brewer 9.07

Connecting at Bucksport Junction with regular train leaving Bangor at 9.10 A. M., arriving at Bar Harbor 12 noon.

Returning—Regular train leaves Bar Harbor at 4.00 p m connecting at Lunenburg Junction with return special to Bucksport.

LAMON TUCKER
Vice Pres. & General Manager

F E SOUTHBY
Gen'l Pass. & Ticket Agt.
aug10

SATURDAY NIGHT BOAT

WILL BEGIN ON JULY 8th

New and elegant Steamer BRIDGWICK will leave Bar Harbor Wharf Bangor, at 8.30 P. M. for Hughes Point, touching at all river landings as Castine and Belfast Cove.

Returning Monday

Leaves Hughes Point 5.00 A M, Byles's Cove 5.15 A M, Castine 5.45 A M, Fort Point 6.30 A M, Verona Island 6.45 A M, arriving at Bangor at 7.00 o'clock.

SAMUEL H BABCOCK, Manager
july8

State of Maine.

Penobscot ss Supreme Judicial Court In Equity

Joseph O Smith Insurance Co missioner of Maine and New Brunswick Insurance Co

To the Supreme Judicial Court

Joseph O Smith Insurance Commissioner of the State of Maine complains against the Maine and New Brunswick Insurance Company, a corporation created and existing by virtue of the laws of Maine and having its chief office and principal place of business in Bangor in said County of Penobscot, and has its agency in Boston in the County of Suffolk, and in Portland in the County of Cumberland, and in Belfast in the County of Waldo, and in Augusta in the County of Kennebec, and in Lewiston in the County of Androscoggin, and in Calais in the County of Washington, and in Houlton in the County of Aroostook, and in Skowhegan in the County of Somerset, and in Dover in the County of Piscataquis, and in Machias in the County of Washington, and in Ellsworth in the County of Hancock, and in Rockland in the County of Knox, and in Farmington in the County of Franklin, and in Saco in the County of York, and in Bath in the County of Sagadahoc, and in Gardiner in the County of Kennebec, and in Norway in the County of Oxford, and in Presque Isle in the County of Aroostook, and in Dexter in the County of Piscataquis, and in Rockland in the County of Knox, and in Damariscotta in the County of Lincoln, and in Waterville

Whig and Courier.

BY BOUTELLE, BROTHERS.

All business letters should be addressed to Boutelle Brothers, and communications intended for publication should be addressed "Editor of Whig and Courier."

FRIDAY, AUGUST 11, 1893.

The Message.

(Boston Advertiser.)

Therefore he closes the message, or rather begins the closing paragraph, by earnestly recommending "the prompt repeal of the provisions of the act passed July 14, 1890, authorizing the purchase of silver bullion."

So far so good. Regarding this great question the President has spoken in no uncertain tone, has spoken in accordance with the undoubted sentiment of the most intelligent portion of the people in nearly every section of the country, has vigorously and perfectly re-echoed the voice of manufacturing and commercial interests as expressed by boards of trade, chambers of commerce, clearing house associations, individual business men and leading newspapers East, West, North and South. But it is impossible to avoid, nevertheless, a sense of disappointment. The message is open to criticism, not so much for what it contains as for what it does not contain. What it contains, with the exception of some perfunctory and Clevelandesque common-places about the "immediate and permanent importance" of "tariff reform," is mainly excellent. What it does not contain is definite recommendations of a positive nature. There is something like timidity or else want of settled conviction in that respect.

There is a most striking contrast between the firm, assured tread with which the President traverses the ground of repeal and the nerveless, halting, hasty way in which he deals with the question of beneficial legislation. He is strong as adamant about what ought to be undone. He is feeble as putty about what ought to be done. He exhibits better hind-sight than foresight. He devotes rather more than 2000 words to pointing out the bad legislation of July, 1890. Beyond, asking the repeal of that act he has to spare barely 32 words in which to suggest good legislation for August, 1893. Here are the 32 words: "And that other legislative action may put beyond all doubt or mistake the intention and ability of the government to fulfil its pecuniary obligations in money universally recognized by all civilized countries." Few as these words are, two of them are superfluous. "The intention" of the government in that regard is already beyond all doubt or mistake.

It is declared in a clause of the act of July 14, 1890, which clause the President cites elsewhere in his message, a clause that he does not ask to have repealed. No fresh act of Congress could more clearly declare and define that "intention." It is the "ability" that needs to be made evident: not ability in the abstract, for that has never been doubted anywhere in the civilized world for the past 25 years, but ability in the concrete. It is for Congress to so legislate that all the world may know precisely how the government is to find instant, constant and complete means to fulfil its pecuniary obligations in money universally recognized by all civilized countries. There is in the message a most deplorable silence on this most vital topic.

Does President Cleveland favor the issuance of bonds to whatever extent may be necessary? Does he favor granting to national banks the entirely safe and greatly helpful privilege of putting forth notes up to the full amount of the bonds deposited by those banks with the government as security for redemption? Has he any plans of his own, whereby the existing disturbances may be quelled and financial confidence insured? The people will search yesterday's message in vain for an answer to one or all of these questions. They are pertinent and pressing questions. According to our system of government it is the duty of the chief executive to recommend to Congress from time to time such legislation as, in his judgment, is needful. That duty cannot be discharged and dismissed by tacking on a few vague phrases to the end of a Presidential message. Mr. Cleveland ought to have done more than point out the object: he should have indicated the means.

[New York Tribune.]

More sound than many, the document proposes sweeping repeal of the act, but to save its valuable provisions. Wiser than many, he sees that positive action will be needed to put an end to the fear that new rulers may trample on old obligations. He does not suggest any sort of compromise, urges that "such relief as Congress can afford in the existing situation be afforded at once," and declares that "every day's delay in removing one of the plain and principal causes of the present state of things enlarges the mischief already done, and increases the responsibility of Government for its existence." These are manly and strong words, and they leave little disposition to suggest that the responsibility has rested with him since the 4th of March, and that every day's delay since that time might have been avoided if he had called Congress together. If mistaken in deferring action, he is plainly right now in asking Congress to do its part with promptness.

The reasoning which precedes this recommendation is forcible. It seems to him that all conditions favor prosperity, but "distrust and fear have sprung up," loans are greatly curtailed, and "loss and failure have involved every branch of business." It was not to be expected that the President would recognize that the proposed change of tariff, to which he again declares "every effort of the present Administration is pledged," has caused much of the trouble. At least he is right in saying that uncertainty regarding the currency is "one of the plain and principal causes" of disaster, and in urging that the existing "lack of confidence, however caused, is a menace which ought not for a moment to be disregarded." The absorption of all American silver production by purchase, he states with truth, has disappointed the advocates of silver coinage, who believed it "a certain guarantee of increase in price."

It has forced the Treasury to trench upon its gold bullion reserve for the first time, because "refusal to redeem the Treasury notes in gold would necessarily result in their discredit and depreciation as obligations payable only in silver and would destroy the parity between the two metals." This is a complete and honorable vindication of the policy which was adopted by the President's predecessor, which President Cleveland and Secretary Carlisle in their first public statement on the subject indicated a disposition to change, but to which they have since manfully adhered.

It is also due to the President that right-thinking citizens, in a spirit of patriotism and not of partisanship, should promptly and fully recognize his honesty and courage in defining the act of July 14, 1890, which, in his words, "was the culmination of much agitation on the subject involved, and which may be considered a truce, after a long struggle, between the advocates of free silver coinage and those intending to be more conservative." The Democratic National platform of 1892 called this act a "cowardly makeshift," and Democratic partisans ever since have been using that speech as a warrant for wholesale defamation. The President's exact statement of the fact is a fearless and wholesome rebuke of the slanders emitted by his own party, and as such commands the admiration and approval of all who desire that a grave subject should be discussed with candor and sincerity.

[New York Morning Advertiser.]

Mr. Cleveland's message to Congress has the merit of being neither long nor thick. After summarizing what the newspapers have already said about the financial situation he asks Congress unqualifiedly to repeal the Sherman law (so called) which requires the government to purchase a million dollars' worth of pig silver a week, paying therefor new silver notes worth 100 cents on the dollar and which go at once into circulation. He says that our three years' experience under this law has been disastrous but he doesn't attempt to explain why. Furthermore he calls upon Congress to so legislate as to "put beyond all doubt or mistake the intention and the ability of the government to fulfil its pecuniary obligations in money universally recognized by all civilized countries." But he doesn't explain how this is to be done.

The message, on the whole, is a shilly-shally paper. The dangerous and alarming feature is found in this melancholy paragraph:

"It was my purpose to summon Congress in special session early in the coming September, that we might enter promptly upon the work of tariff reform which the true interests of the country clearly demand, which so large a majority of the people as shown by their suffrages desire and expect, and to the accomplishment of which every effort of the present administration is pledged. But while tariff reform has lost nothing of its immediate and permanent importance, and must in the near future engage the attention of Congress, it has seemed to me that the financial condition of the country should at once, and before all other subjects, be considered by your honorable body."

That is to say, Mr. Cleveland hoped to have Congress at work next month ripping up the tariff. The fear and apprehension of the country caused him to call his Congress together to repeal a law which has about as much to do with the present distrest and uneasiness as the name of the private car that Mr. Cleveland was hauled to Washington in last Saturday.

He has simply proposed tariff tinkering. If the silver business is disposed of at this special session he will set Congress to work in December on the tariff. The ripping up of the McKinley law is only postponed temporarily.

This notice is served upon every business man and manufacturer in the land. No man can make a contract three months ahead because he may not know what the price of any given material at that time may be. It is this menace which will paralyze every industry. Every business calamity which now befalls the country can surely be laid at the door of the Democratic party.

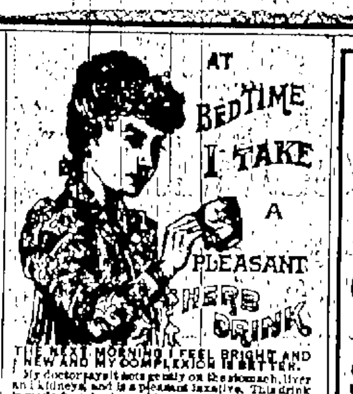

THE NEXT MORNING I FEEL BRIGHT AND NEW AND MY COMPLEXION IS BETTER.

My doctor says it acts gently on the stomach, liver and kidneys, and is a pleasant laxative. This drink is made from herbs and is prepared for use as easily as tea. It is called

LANE'S MEDICINE

All druggists sell it at 50c. and $1 a package. If you can not get it, send your address for a free sample. Lane's Family Medicine moves the bowels each day. In order to be healthy this is necessary. Address, ORATOR F. WOODWARD, Le Roy, N. Y.

BONDS

OF THE SAFEST AND MOST DESIRABLE DESCRIPTION, FOR THE INVESTMENT OF SAVINGS AND TRUST FUNDS, AND PAYING

More Interest than Savings Banks

FOR SALE BY

BOWLER & MERRILL,

BANKERS,

BANGOR, ME.

FOR RENT.

House of Vincent Willard, No. 123 Main street, nine large rooms, wood shed, chamber and shed. Five minutes' walk from post-office, three from depot. Good location for a physician. Call at MRS. E. H. ATWOOD'S, 120 Main street.

aug5 3d, 1w*

Room Mouldings

In great variety. Colors to harmonize with papers, at

MARSTON & GORHAM,

NO. 3 STATE STREET.

my20

For Northport.

STEAMER VIKING will make connections Saturday afternoon with Steamer Sedgwick for Northport, and also in returning Monday morning, leaving Northport at 5 A. M.

jy27

BEFORE GOING TO THE

WORLD'S FAIR

OR

TAKING YOUR VACATION, GET AN ACCIDENT INSURANCE TICKET IN

The Travelers Insurance Company

OF HARTFORD, CONN.

D. M. HOWARD, AGENT,

Office No. 3 Exchange Block.

jy14 4w

MARINE JOURNAL.

PORT OF BANGOR.

WEDNESDAY, August 9.

ARRIVED.

Sch Dora M French, French, Boston.
Sch J B Stinson, Billings, Boston.
Sch Mary Eliza, Rich, Deer Isle.
Sch C M Gray, Wentworth, South Orrington.

THURSDAY, Aug. 10.

ARRIVED.

Steamer Penobscot, Ingraham, Boston.
Steamer Cimbria, Shute, Bar Harbor.
Steamer Rockland, Weed, Rockland.
Sch Myronus, Cantle, New York, coal to B & B S Co.
Sch Kittie Lawry, Drinkwater, Rockland.
Sch Coquette, Wilcasset.
Sch Gertrude A Bartlett, Boston.
Sch Jesie Hook, Bryant, Boston, pig iron to Boston.

CLEARED.

Steamer Lewiston, Ingraham, Boston.
Steamer Henry Morrison, Harbour, Bar Harbor.
Steamer Rockland, Weed, Rockland.
Barge Joseph Baker, Weed, Philadelphia, Union Ice Co.
Sch Edward Stewart, Kent, Philadelphia, Katahdin Ice Co.
Sch Alina, Rich, Boston, The C G Stearns Co.

DOMESTIC PORTS.

NEW YORK. Ar 8th, schs James O'Donohue, Addie Fuller, Shannon, Machias, Norman, Travers, Searsville.
Cld, sch Mark Gray, Seavey, Boston.
PHILADELPHIA. Cld, sch Mabel Jordan, Delano, Bangor.
Passed up, sch Telofa, from Kennebec for Philadelphia.
RICHMOND. Sld, sch, brig Woodbury, Johnson, Tampico.
SAVANNAH. Cld 8th, sch Henry Crosby, Brooks, Philadelphia.
VINEYARD HAVEN. Ar 7th, sch Nellie Grant, Dodge, for Rondout.
BOSTON. Ar 8th, schs G P Trigg, Archibald, Harriet, Holton; Julia Ann, Smith, Calais; Lady Antrim, Cassidy, Eastport; Venelia, Fearsby, do; A McNichol, Flynn; Josie, Reynolds, Machias; St Leon, Perkins; Mary Eliza, Morrissey, Bangor.

FOREIGN PORTS.

Ar at Bowling, 8th, bark Emiranda, Williams, Portland.

SPOKEN.

Ship Shenandoah, Murphy, New York for San Francisco, July 5, lat 12 S, lon 35 W.

SPECIAL NOTICES.

Insurance.

D. M. Howard & Son

RESIDENT AGENTS OF

Leading American Stock Insurance Companies.

Policies on all kinds of insurable property written at a moment's notice at lowest rates of premium.

Losses promptly adjusted and paid at this office.

Office No. 3 Exchange Block, State street.

aug15

PUBLIC NOTICE.

Notice is hereby given that it is dangerous passing within the confines of the fence on Hammond street opposite the city hall and Columbia street, and for a distance extending through Columbia street from said fence to a point opposite the upper corner of the old city hall. And the public are further notified that the city will not assume or be held responsible for any damage which may occur to any person or persons within the limits of such lines.

By order of the Municipal officers.

VICTOR BRETT,
City Clerk.

aug5 3t

Big Endowment Policy.

One day in late Autumn an industrious ant was standing in the front yard counting up his season's gains, when a somewhat jaded grasshopper happened along. "It's no use your asking me for bounty," quoth the ant, "as, of course, you are about to do. You have had a daisy time, I hear, all summer, while I have been toiling and saving. It's going to be a hard winter, and I'm sorry for you, but not a cent do you get of me. You ought to have been prudent like myself." "Thanks," said the grasshopper, "but as I have a big endowment life insurance policy, which matures next week, I'll try to worry along without any of your blamed advice or assistance. Good day."

Moral—Go to the grasshopper, thou ant, consider his ways and be wise.—Detroit Free Press.

Go to THE CONNECTICUT LIFE INS. CO. for your life insurance. Large dividends paid annually.

H. N. FAIRBANKS, General Agent,

21 Main Street, Bangor, Me.

aug5

INSURANCE

—OF—

ALL KINDS

—IN—

BEST STOCK COMPANIES

—AT—

Lowest Rates.

BLAKE, BARROWS & BROWN,

RESIDENT AGENTS,

NO. 6 CENTRAL ST., BANGOR, ME.

July29

TYLER, FOGG & CO.,

Investment Bankers, Dealers in High Grade Municipal and Corporation Bonds.

TYLER, FOGG & CO.,

Fire, Underwriters, Strong, Conservative Companies represented. Cyclone and tornado insurance written.

TYLER, FOGG & CO.,

Agents of the Mutual Life Ins. Co. of N. Y. Largest Company in the world. Assets nearly $200,000,000.

Nichols Building, Bangor, Maine.

July11

VIRGINIA STOGIE CIGARS.

Long Filler, Hand Made.

Equal to Most Five Cent Cigars.

2 Cents Each, 3 for Five Cents,

$1.50 a Box of 100.

Tea White's.

aug15

CAULIFLOWER,

Radishes,

Spring Chickens,

Sandy Point Ducks, etc.,

—AT—

The Leading Market,

LYNCH'S, Exchange St.

Jy29

REMOVAL

TYLER & CONANT,

MANUFACTURERS AND JOBBERS OF

Agricultural Implements,

Dairy Supplies,

Nos. 116 and 118 Broad St., Bangor, Me.

To Our Friends and Customers:

We take pleasure in announcing our removal from our old quarters, No. 2 Broad St., to our new and more commodious quarters, 116 and 118 Broad St., where we may be found on and after this date.

Bangor, August 10, 1893.

eod 1t

LYNN'S NEW HOTEL.

HOTEL SEYMOUR,

EUROPEAN PLAN.

125 ROOMS.

Exchange and Broad Streets.

J. B. PATTERSON.

June9 Th&M

FOR SALE.

House and lots on Water Street, Castine. House two and a half stories, twelve large rooms, four on each floor. Lot 165 feet by 185. Shore lot in front 100 feet wide.

GEORGE H. WITHERLE,

Castine, Maine.

aug1 TTh&W

Now You Can Save Cash.

HOMSTEAD.

Goods At The Exact Cost.

SATURDAY, JULY 29,

On that Date We Start Our

Annual Closing Out Sale

Commencing With These Liberal Mark Downs:

50 pairs	Boys' Russet Oxfords,	From $1.75 to	$1.40
50 "	" " Bals,	2.00 to	1.60
40 "	Youths' " "	1.75 to	1.40
30 "	Boys' Goat, Rubber Bottom,	1.00 to	.75
35 "	" Canvas Bals, Leather Bottom,	1.15 to	.75
50 "	Men's Russia Calf Bals,	3.00 to	2.00
36 "	Ladies' " " Oxfords,	2.00 to	1.50
40 "	" " "	2.50 to	2.00
50 "	" Blucher Cut Boots,	2.50 to	2.00
65 "	Hand Welt Oxfords,	2.00 to	1.60

ONE WORD MORE

We have allways told you that we carry no aged goods. We close out each season, and it is the nature of trade that some goods must be sold at cost. This is the season when we do this. The bargains above enumerated by no means comprise all the good things we offer you—only a small portion in fact. At the same time, being just home from market, we are newly stocked with the latest designs and makes in footwear, all of which are in keeping with our former stocks.

HOMSTEAD'S

One Price Shoe and Hat Store,

No. 1 Kenduskeag Bridge.

GRAND OPENING

Indeed will be the opening of the entire corner store on Saturday and the reader is cheerfully invited to inspect a most remarkable display of the newest goods in the crockery line ever shown east of Boston or New York. Handsome

Of eyes and ears will be the order of thing in Bangor on Saturday and the delightful sensation experienced at the sight of elegant brand-new Silver Ware will occur when our friends gaze at the most beautiful

AND UNIQUE DISPLAY OF

Dinner, Tea and Toilet Sets, both simple and elaborate in decoration, also Ice Cream, Berry, Salad and Tete-a-Tete Sets, besides Fancy Cups, Saucers and Plates in untold variety, all fresh from the celebrated factories. This enormous showing of

Knives, Forks, Spoons, Tea Sets, Cake Baskets, Castors, etc., ever seen in MAINE. The entire corner store will be magnificently arranged and our buyer guarantees a genuine exhibit of heretofore unseen designs and models in popular

CROCKERY WARES

Is almost surpassed in style by the display of choice Glass Ware which includes examples of modern designed Tumblers, Goblets, Berry Bowls, Nappies, Sugar, Cream and Lemonade Sets. These lovely ornaments, so decorative to a well set table, are only a small part of the

And prices. In each department there are a number of leaders which will readily be snapped up as bargains by the alert patron, in fact the entire stock has been purchased for cash and BARGAINS are really the rule. Our opening on

EXHIBITION SATURDAY

You will be sure to admire our admirable collection of Lamps, arrayed in a profusion of colored shades, special attention having been paid to the demands of the Parlor, Banquet, Piano, Hanging, Hall and Mantle Lamps. We cannot begin to tell you about this great display at

Will be a gala day in Bangor and don't you think it won't. Seven weeks of thought and hard work, as well as thousands of dollars invested, surely means business and a grand surprise at

The Atkinson Furnishing Co.,

A. J. MOREY, Manager.

aug9

The Pulp Mill Odor,

So disagreeable to some nasal organs is hardly perceptible to wearers of our brand of Russia Leather Footwear. For Russia Calf Bals. for men and boys that are warranted to impart a regular "Araby the blest" fragrance to the air, come to

HEADQUARTERS FOR RUSSET GOODS.

E. J. DAVIS & CO.,

19 West Market Square.

aug7

ENJOY IT

as though it was your own. We will not harrass or annoy you to purchase unless you desire to do so. Our visitors and customers claim that we have the finest selection of Pictures and Frames and Artists' Studies of any Art store in the city and that our prices are the most uniform and reasonable. We invite you as cordially as a visitor as a purchaser. Those who have not visited our Art Store will be surprised at the fine quality of our goods and their very moderate prices.

A. F. LEE & CO., 94 and 96 Hammond St., Bangor, Me.

july3

DO NOT DELAY.

The season of the year when bowel troubles prevail is upon us, with all their dangerous and often fatal effect. It behooves all, therefore, to be prepared with an antidote which may be taken upon the first appearance of the trouble and stop it at the outset. The best preparation for this purpose ever put on the market is the

SURE CURE CHOLERA REMEDY

Prepared only by A. S. CHICK, Bangor, Me.,

AND SOLD BY ALL DRUGGISTS.

A Safe and Sure Cure for Cholera Morbus, Dysentery, Diarrhoea, and pain in the Stomach and Bowels.

jy25

CLOSING OUT Summer Millinery.

We have a large stock, including some of the most desirable items of the season, which we are closing out way below first cost. And for Sailors, we have the correct new shapes for a very little money. Prices too low to quote.

19 Main Street, C. W. COFFIN.

Butterick's Patterns and Publications. Send for Free Catalogue.

jy22

FLOUR! FLOUR! FLOUR! FLOUR!

Only $5.00 a Barrel, Warranted.

1 lb. Best Tea and 10 lbs. Best Fine Sugar, all for $1.00.

Don't forget the place. Come see us and save a Dollar.

C. A. AVERILL'S, Granite Block, E. M. Square.

aug3

Old Papers

FOR SALE

At This Office.

YOU CAN FIND A GOOD LINE

—OF—

BOOKS AND STATIONERY

—AT—

CHAS. HIGHT'S.

Fine Note Paper 25c. per pound.

aug3

Type-Writer and Mimeograph Supplies.

A full line for sale by

D. Bugbee & Co.

ENTERTAINMENTS.

OPERA HOUSE

FRANK A. OWEN, Manager.

MONDAY, AUGUST 14.

OPENING OF THE SEASON!

The Fourth Year

—OF—

COSGROVE & GRANT'S COMEDIANS

In the Most Brilliant of all the Farce Comedies,

The Dazzler.

With the following Famous Farceurs:

JOS. A. OTT, The Unique,

The Bewitching ANNIE LEWIS,

The Original CLIPPER QUARTETTE,

AND

20—OTHERS—20

Regular prices. Sale opens Friday, 11th inst.

BEN HUR.

REV. DR. I. H. PACKARD,

OF BOSTON,

will give his popular Illustrated presentation of Gen. Lew Wallace's wonderful story,

BEN HUR,

—AT—

GRACE M. E. CHURCH

UNION STREET,

Monday Evening, Aug. 14,

At 8 O'clock.

Dr. Packard comes to Maine to deliver this lecture at the Chautauquas at Northport and Old Orchard, and Bangor is fortunate in having the only date outside the Summer Assemblies. This eloquent lecture is illustrated by 120 views, many of them splendidly colored. No expense has been spared in its preparation and it is drawing immense audiences wherever given.

Admission 25 cts.; children under 14, 15 cts.

aug11

MISS

Dora Wiley

HAS SETTLED IN

BANGOR FOR ONE YEAR.

Will teach ladies, gentlemen and children the art of English and Italian singing.

Distinct Enunciation and Natural Tone Production.

Pure school of Ballad Singing taught. All pupils, when qualified (unless they object) will be given an opportunity to appear at the Opera House during the course of popular concerts which MISS WILEY is to give.

Terms, etc., call or address

11 Cottage Street.

High and cars. One minute's walk from Ohio street.

may1

REAL ESTATE.

HOUSE FOR SALE.—The brick house and lot of land on Ohio street belonging to Ex-Gov. Burleigh and formerly occupied by him, and recently occupied by Dr. Hilliard, is for sale. Since previously advertised a new sewer has been constructed leading directly to the street. Apply to ALBERT W. PAINE.

Bangor, Aug. 10, 1893.

FOR RENT. Store on Central street recently occupied by W. J. Weatherbee, next to Gould's Eye House. Apply to C. H. BARTLETT, Attorney.

aug4 tf

FOR SALE.—A desirable dwelling, 10 rooms, excellent location, will be sold at a bargain. For particulars call on the premises, 9 Maple street.

jy31

FOR RENT. A convenient tenement for small family, 7 rooms, just put in thorough repair. Inquire at 12 State St. or 30 First St.

E. S. GORHAM.

FOR SALE.—One and one half story house No. 53 Cedar street, between Second and Third streets. Thirteen rooms, large stable connected. Hot water. Five minutes' walk from post office. Apply to C. H. BARTLETT.

A STORE for rent on Main street. For particulars apply to F. H. Gillin, Wheelwright & Clark's Block, Room 1.

FOR SALE. Desirable lot on Palm street, between Somerset and State. Inquire at M. A. Clark's, 45 Main Street.

FOR RENT. To a family without children, a furnished house. Possession given immediately. Apply at 49 Cedar St.

FOR SALE. House lots on Highland, Ohio, Jackson, Montgomery, Leighton, Norfolk, Fountain and Grant Streets.

M. LINCOLN, 44 Exchange Street.

Wanted, Lost, Found, To Let, Etc.

Advertisements under the head of wanted, lost, found, to let, etc., not exceeding four lines, 10 cents each insertion when prepaid. When not prepaid, regular advertising rates will be charged.

LOST—A gold scarf pin in form of bow knot with diamond setting. The finder will be suitably rewarded by leaving same with Tyler, Fogg & Co., Nichols Building, Exchange street.

aug10

WANTED—An experienced dress maker for a country village, one who is capable to take the lead. Steady work and good pay. For particulars address Box 1,113, Bangor P. O.

aug9 1w

WANTED. Two first class House Painters. None others need apply. C. M. SMILEY, 12 State street.

2w aug11

FOR SALE—A roll top black walnut counter, with plate glass top, suitable for a bank or counting room. Inquire of the First National Bank or Edward Stetson, 113 Exchange street.

June6

COMFORT!!

where The Black Fly is King, and the Mosquito sings Triumphal Songs, while the Midge and the Moose fly insert themselves to your discomfort, you will live unscathed if you trust and use

HARLOW'S

Sportsman's Comfort

Harlow's Sportsman's Comfort is unequaled by any preparation in the market. Years of trial prove it the best. Buy the best and be happy.

N. S. HARLOW,

4 Smith Block.

Jun10 MWF

CITY BAKERY.

Ask your grocer for Jameson's Vienna Bread, Cake, and Pastry, or call at bakery, 15 Pickering Square. Don't forget to leave your order for Brown Bread and Beans for Sunday morning.

JAMES JAMESON, JR., 15 PICKERING SQ.

NOTICE

is hereby given that for the safety of the logs in the East and West Branch drives it will be necessary to close the East Channel of the Penobscot River, between Cow Island and the main land, on and after August 10th.

For order of the Directors,

Bangor, July 29, 1893. T. S. MOOR, Clerk.

com copy

SHORTHAND AND TYPEWRITING.

Thoroughly taught. Day and evening sessions at Room No. 13 Exchange Block, over Veazie Bank.

A. E. MARGESSON.

THE INTEREST OF OUR CUSTOMERS OUR INTEREST.

We have secured the Entire Control for Bangor and Vicinity of the

World's Fair Souvenir Spoons

MADE OF OXIDIZED SILVER, GOLD INLAID.

HOW TO GET ONE! Every purchaser of a Suit for the next 30 days, beginning SATURDAY, JULY 29th, whether it be for Man or Boy, except on our Boys' Suits under $3.50, is entitled to a handsome Souvenir World's Fair Spoon.

This is the time we are making our heavy reductions on all Light Suits, and should be taken advantage of.

BANGOR CLOTHING STORE,

MEYER M. LEVY, Proprietor.

127 Exchange Street, New Nichols Block.

The Hot Weather Has Come

—AND THE—

SUMMER CLOTHING

—AT—

Frank D. Pullen & Co.'s

IS JUST BOOMING!

Now Is the Time to Get a Summer Suit Cheap!

We are bound to sell every dollar's worth of our Summer Goods and we have marked every one of them down to the Lowest Spot Cash Price.

Our regular Hay Rack full of Straw Hats from 25 cents to $2.50 each. The largest line in the city to select from.

Headquarters for Boys' Suits, Blouse and Shirt Waists.

Bicycle Stockings, all sizes in Snow Blocks.

An Elegant Line of Negligee Shirts and Summer Ties.

A New Line of Gentlemen's Driving Gloves.

Frank D. Pullen & Co.

June15

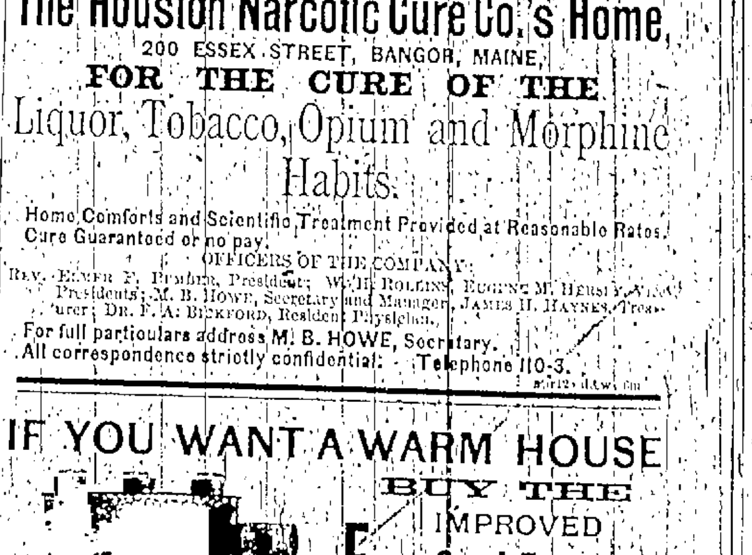

The Houston Narcotic Cure Co.'s Home,

200 ESSEX STREET, BANGOR, MAINE,

FOR THE CURE OF THE

Liquor, Tobacco, Opium and Morphine Habits.

Home Comforts and Scientific Treatment Provided at Reasonable Rates. Cure Guaranteed or no pay.

OFFICERS OF THE COMPANY:

Rev. Elmer F. Pember, President; W. H. Rollins, Eugene M. Hersey, Vice Presidents; M. B. Howe, Secretary and Manager; James H. Haynes, Treasurer; Dr. F. A. Bickford, Resident Physician.

For full particulars address M. B. HOWE, Secretary.

All correspondence strictly confidential. Telephone 110-3.

IF YOU WANT A WARM HOUSE

BUY THE

IMPROVED

Etna Coal Furnace,

Portable and Brick-Set.

THE MOST POWERFUL AND DURABLE FURNACE MADE.

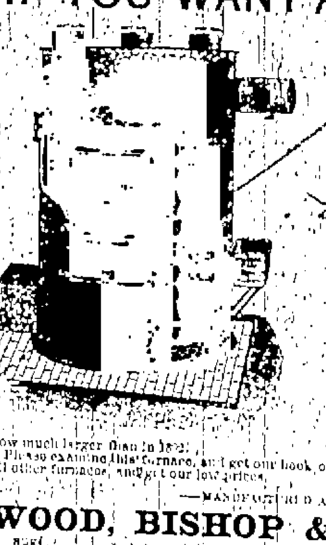

It has a Lever-Working Draw Centre Grate, mounted on rollers and operated by a lever (which is always in place) whilst standing erect, working so easy that a child may operate it. It is self-cleaning, and has Anti-Clinker Grate, Dust Flue, Sifting Grate, and Double Water Pans.

The castings are smooth in all parts exposed to the direct action of the heat, and made extra heavy. With the ETNA there is no dust or gas. We made the first Etna furnace in 18[illegible] and our sales have increased every year. Ours is now much larger than in 18[illegible].

Please examine this furnace, and get our book of testimonials showing its great superiority over all other furnaces, and get our low prices.

—MANUFACTURED AND FOR SALE BY—

WOOD, BISHOP & CO., Bangor, Me.

aug1

ALL FOR $1.25!

YOUR FAVORITE NEWSPAPER

AND

The Leading Republican Family Paper of the United States

ONE YEAR FOR ONLY $1.25.

The Weekly Courier

gives all of the news of the County and State, and a complete telegraphic summary of the news of the civilized world, through the medium of the

ASSOCIATED PRESS,

which service has no rival worthy the name. It is the best weekly paper in New England, being complete in every department.

Your Home would be Incomplete without it.

The New York Weekly Tribune

is a NATIONAL FAMILY PAPER, and gives all the general news of the United States and the world. It gives the events of foreign lands in a nutshell. Its "Agricultural" department has no superior in the country. Its "Market Reports" are recognized authority in all parts of the land. It has separate departments for "The Family Circle," and "Our Young Folks." Its "Home and Society" columns command the admiration of wives and daughters. Its general political news, editorials and discussions are comprehensive, brilliant and exhaustive.

"A SPECIAL CONTRACT" enables us to offer this splendid journal and "THE WEEKLY COURIER" for one year

For only $1.25, cash in advance.

"N. Y. Weekly Tribune," regular price per year,	$1.00
The Courier,	1.00
TOTAL,	$2.00

WE FURNISH BOTH PAPERS ONE YEAR FOR $1.25.

Subscriptions may begin at any time.

Address all orders to

BOUTELLE BROTHERS, Bangor, Maine.

Children Cry for Pitcher's Castoria.

NewspaperARCHIVE®

NTEREST.
...oons...
beginning SATURDAY, ...cept on our Boys' Suits
advantage of...
...TORE,
Nichols Block.
...s Come
...THING
...& Co.'s
...NG!
...o Get a ...heap!
...th of our Summer ...them down to the
...ats from 25 cents ...ity to select from. ...and Shirt Waists. ...lacks. ...d Summer Ties. ...Gloves.
...& Co.
...Co.'s Home, MAINE, ...F THE ...d Morphine
...at Reasonable Rates.
...UGENE M. HERSEY, Vice ...AMES H. HAYNES, Treas-...ry. ...one 110-3.
...1 HOUSE ...Y THE ...PROVED ...al Furnace, ...and Brick-Set ...ERFUL AND DURABLE ...ACE MADE.
...-Working Draw Centre ...on rollers and operated ...h is always in place) ...erect, working so easy ...y operate it.—It is sold ...as Anti-Clinker Grate, ...ng Grate, and Double
...angor, Me.
...25!
...WSPAPER ...United States ...LY $1.25. ...urier
...e-telegraphic summary ...weekly paper is New ...without it. ...Tribune
...ance. $1.00 1.00

Whig and Courier.

FRIDAY, AUGUST 11, 1893.

BY TELEGRAPH.

MAINE NEWS.

RACES AT LEWISTON.

Favorable Weather and Good Track—Stanley Wins Free-for-all.

LEWISTON, Aug. 10. The Androscoggin Association races were finished to-day. The weather was favorable, and the track in good shape. Following is the summary.

2.37 class.

H. K. Russell, b's Black Nathan	2	2	1	1	
Charles Crosby, b g H. P. E.	1	1	2	4	4
B. F. & F. H. Briggs, br s Gene Briggs	4	5	3	2	
John F. Haynes, b s Rinaldo	5	3	4	3	
James B. Litchfield, bl g Black Dan	3	4	5	dr	

Time, 2.25¼, 2.26½, 2.26½, 2.27½.

2.37 class.

Y. F. Fox, b g Pad Berry	1	1
W. B. Ramsdell, b s, Winthrop	2	2
Henry H. Dresser, br m, Jessie H.	3	3
Walter G. Morrill, b g, Benlas	4	4
B. F. & F. H. Briggs, br s, Rockefeller	5	5
Ralph Foster, b g, Catell	6	dr

Time 2.31, 2.29½, 2.32.

2.45 class.

B. F. & F. H. Briggs, br m Sadie E.	1	1	1
C. C. Edwards, b s St. Ives	2	2	2
Pine Tree State Stock Farm, b s Belleville	3	3	3
Ira H. Woodbury, Dandy	4	4	5
R. L. Melcher, blk m Belle Wilkes	5	5	4
J. F. Howland, b m Nettie Wake	6	6	
Frank Fox, Euclid	7	dis	
R. M. Boker, ch m Spider	8	dis	

Time, 2.37, 2.40, 2.36½.

Free for all.

Pine Tree Stock Farm, b g Stanley	1	1	1
G. C. Edwards, b g Leo's Pilot	2	2	2
Ira F. Woodbury, b m Dolly H.	3	3	3
B. F. & F. H. Briggs, br m Graciela	4	4	4

Time, 2.23¼, 2.23, 2.23.

LIVED A CENTURY.

And Good for Many Years to Come.

FARMINGTON, Aug. 10. Jonathan Scott Ellis celebrated his hundredth birthday at his home at West Farmington this afternoon, and many townsmen and friends were present. His faculties are remarkably well preserved.

YACHT ASHORE.

The Identity of the Craft Unknown.

BOOTHBAY HARBOR, Aug. 10. There arrived to-day the yacht Gundred with owner and party cruising west. She reports that this noon she sighted near Herring Gut a large black steam yacht aground but was unable to read the signals.

CHANGED HIS PASTORATE.

Rockland Minister to go to Portland.

ROCKLAND, Aug. 10. Rev. Wm. M. Kimmell to-day concluded a nine years' pastorate with the Church of Immanuel, Universalist, to accept the pastorate of the Church of the Messiah, Portland. A public reception was tendered him this evening at the church, which was beautifully decorated. Speeches were made and valuable presents were given Mr. and Mrs. Kimmell.

SILVER STREET.

Wins the Free-for-all at Norridgewock.

SKOWHEGAN, Aug. 10. At Norridgewock to-day E. P. Dearborn's b g Ben Hur won the 2.33 race, best time 2.33½. Silver Street, from the Silver Lawn Stables, Waterville, won the free-for-all, best time 2.26.

HOTTEST ON RECORD

At Eastport on Thursday.

EASTPORT, Aug. 10. To-day was the warmest for the last twenty years. The thermometer at the United States weather bureau registered 90 at 2 P. M., which beats the record. The nearest approach to this is 88, which has only occurred four times since the weather bureau was established in 1873.

KNIGHTS OF PYTHIAS.

Clam-bake Concludes Two Days' Outing at Bath.

BATH, Aug. 10. The Bath Knights entertained their brother Pythians of Maine with a clam-bake at Fort Popham to-day. The steamer Kennebec was chartered for the occasion and some three hundred took part, the two days' outing of the Knights thus being brought to a successful close.

READY TO CELEBRATE.

Gunboat Machias Arrives at Machias.

MACHIAS, Aug. 10. The gunboat Machias arrived here at four and anchored in the lower harbor. Governor Cleaves and party came by the steamer Frank Jones and took quarters at the Eastern Hotel. The town is fast filling with visitors.

MISSING SECURITIES

Of Manchester Insurance Company Found.

MANCHESTER, N. H., Aug. 10. About $20,000 worth of People's Fire Insurance Company's missing securities turned up to-day in Boston. They were James River railroad bonds in Boston.

OHIO DEMOCRATS

Demand a Tinkering of the Tariff—The State Convention.

CINCINNATI, O., Aug. 10. The Democratic State convention to-day adopted a platform which approves the platform of the Democratic party adopted by the National convention, especially the portions referring to the tariff and currency legislation; congratulates the country upon the early prospect of measures of relief as outlined by the President's late message; expresses confidence that the Democratic Congress will devise laws to furnish relief; declares that the financial depression is the natural result of the McKinley tariff, the Sherman silver law, extravagance of the party lately in power and the creation and fostering of trusts and corrupt combinations by that party; recommends that national banks be permitted to issue currency to an amount equal to the par value of United States bonds they may deposit in the treasury of the United States, to the end that the volume of currency be immediately increased; declare for just and liberal recognition of the

Claims of Veterans,

favors granting them all that patriotism could ask for and all that national gratitude would demand; condemns the unbusiness like administration of State affairs under Gov. McKinley and deplores the official scandals and defalcations under it; denounces (continuing the official crimes which brought humiliation upon the people; endorses Senator Brice and President Cleveland.

The State ticket was then chosen. Lawrence T. Neal was nominated on the first ballot for Governor.

LARGEST IN THE WORLD.

New Steamer for the Fall River Line.

CHESTER, Pa., Aug. 10. The largest steamboat in the world slid off the ways into the Delaware to-day from the yards of the Delaware River Iron Shipbuilding and Engine Company, formerly the John Roach ship yard. The new boat will head the Fall River line fleet.

RUMOR ON 'CHANGE

Causes a Buying Movement Thursday.

NEW YORK, Aug. 10. A rumor was started this afternoon to the effect that $1,000,000 had been engaged in London and it was also reported that there would be some favorable developments at Washington in regard to silver matters. The gold rumor started a buying movement on the part of shorts that carried the prices up with a whirl. At the same time it became evident that the floating supply of stocks was meagre. The ... in quotations failed to bring out offerings of securities in important amounts.

FAIR

And Warmer Likewise.

U. S. DEPARTMENT OF AGRICULTURE, WEATHER BUREAU, WASHINGTON, Aug. 10, 8 P. M.

Indications.

For New England: Warmer, southerly winds; fair, Friday; ...

CONGRESSIONAL.

Senate Adjourns to Monday After Reading of Journal.

A Proposition Formulated by the Anti-Silver Men.

A Conference Held at Secretary Carlisle's House.

Senate.

WASHINGTON, Aug. 10. Immediately after the reading of yesterday's journal the Senate, by a vote of 39 to 78, adjourned until Monday. The negative votes were cast by the Republicans and the affirmative votes by the Democrats, reinforced by Senators from the silver producing States.

Anti-silver Proposition.

This evening a proposition was formulated by the anti-silver committee. The position is that the House proceed to consider the bill providing for the repeal of the purchasing clause of the Sherman act, opportunity to be given to offer amendments providing for the free coinage of silver at a ratio to be agreed upon by the silver men, if that is possible, if votes to be taken upon the different ratios proposed.

If free coinage, at any ratio, be rejected, an amendment may be offered similar to the Bland bill of 1878, limiting the purchase of bullion and amount of coinage. This failing, a vote is to be taken upon the bill as introduced or unconditional repeal, the discussion to last ... weeks.

A conference was held to-night at the residence of Secretary Carlisle by nearly forty gentlemen, including the leaders of the anti-silverites. It was agreed to vote the affirmative on the propositions submitted by the anti-silver committee.

WASHINGTON NEWS.

Will Now Go Fishing After Telling Congress to do Something.

WASHINGTON, Aug. 10. The President leaves Washington to-morrow for Buzzards Bay to remain until about ... 1.

WHEEL RACES.

The Events of the L. A. W. Meet at Chicago.

CHICAGO, Aug. 10. At the L. A. W. meet to-day, in the mile tandem competition, A. T. Crooks and M. Dernberg, of ..., lowered the record from 2.36 to 2 2-5. They now hold the national championship at that style and distance. ...ter Sanger will not ride again during the meet. The half mile national championship, H. C. Tyler, of Springfield, ...s, won. Time, 1.12 2-5. Mile dash ..., final heat; time limit, 2.40, John S. Johnson, of Minneapolis, won. Time, 2.4-5; no race. In the second trial H. C. Tyler won. ... 2.33 3-5. The two mile National championship, time limit 5.50, G. ..., of Boston, won. Time 5.07. The ...ter mile open, final, A. A. Zimmerman won. Time 31 1-5. The one mile ... National championship, the ...lo Press Club (M. Dernberger and ... Brock) won. Time 2.20 2-5. Two mile handicap, W. L. Sendman, Helena (260 yards), won; time 4.35 ... national championship, final, A. A. Zimmerman won; time 2.20 3-5. Half ... 1.20 class, final, J. P. Clark, Boston, won; time 1.24½.

BUSINESS TROUBLES.

Banks at Different Places Close.

...ROY, N. Y., Aug. 10. Frank C. ...trop's bank has closed its doors. He ... all depositors will be paid in full.

Bank at Kingston, Mo., Closes.

KINGSTON, Mo., Aug. 10. The Caldwell County Bank of this place, and Exchange Bank of Polo, closed their doors yesterday.

Trouble in Nashville Banking Circles.

NASHVILLE, Tenn., Aug. 10. The suspension of the First National Bank last ing was followed to-day by the suspension of payment by the American National Bank, one of the largest and ... biggest in the city. The bank has a capital stock of $1,000,000 and a surplus of $116,000. The directors of the American published a card to-day to the effect that the bank is perfectly solvent, pledging personal estate to the payment of the depositors.

The directors of the Safe Deposit ... and Banking Company met at an ... hour and decided to take advantage of the clause in their charter requiring depositors to give sixty days' notice of withdrawal of deposits.

GEO. MAKEPEACE TOWLE.

Death of the Distinguished Historian and Lecturer.

BOSTON, Aug. 10. George Makepeace Towle, historian, lecturer, journalist and translator, died at his Brookline residence of paralysis of the brain Wednesday night. He was born in Washington, D. C., in 1841, and graduated from Yale in 1861 and Harvard Law School in 1863. In 1866 he was United States consul at Nantes, France, and at Bradford, Eng., 1868-70. Since 1870 he has devoted most of his time to literature and lecturing, although during that time he has served two terms as State Senator and one as member of the governor's council. He leaves a wife.

FINANCIAL AND COMMERCIAL.

Monetary Quotations.

NEW YORK, Aug. 10. Money easy, 3 to 5; last loan 3, closing 3.

Prime Mercantile paper 8@12.

Sterling Exchange—weaker, 4.82½@4.83¾ for 60 day bills; 4.87@4.88 demand.

Government bonds firm.

Railroad bonds firmer.

STOCKS.

Atchison	16⅛	Northwestern	96½
Adams Express	125	preferred	130
American Express	102	N. Y. Central	96⅝
Boston & Maine	139½	N. Y. Chic. & St. L.	11
Central Pacific	19½	preferred	52
Ches. & Ohio	15	N. Y. & N. E.	18¾
Chicago & Alton	130	Ohio & Miss.	11½
preferred	160	Old Colony	172
Chic. Bur. & Quincy	78¾	Ont. & Western	11¾
Del. Hudson	111	Pacific Mail	10¾
Del. Lack.	127	Pullman Palace	145
Den. & Rio Grande	9⅝	Reading	15
Erie	11¾	Rock Island	59⅝
preferred	24	St. Louis & San Fran.	
Ills. Central	91	1st preferred	60
Lake Erie & Western	14	St. Paul	54
Lake Shore	115	preferred	108
Louisville & Nash.	54⅛	St. Paul & Omaha	29¾
Maine Central	115	preferred	90¾
Mexican Central	6	Sugar	73⅞
Mich. Cent.	85	Texas Pacific	5⅞
Minn. & St. L.	17	Union Pacific	18¾
preferred	31⅝	U. S. Express	40
Mo. Pacific	22⅝	Wabash, St. L. & Pac.	7⅝
N. J. Central	92	preferred	14
Northern Pacific	7	Western Union	76⅜
preferred	22	St. Paul Min. & Man.	95

BONDS.

Is reg.	110	Erie Seconds	64⅞
Is Coup.	110	Kan. Pac. Consols	100
U. S. 2s	96	Oregon Na. 1sts	100
Central Pacific 1sts	101	Union Firsts	102
Den. & Rio. G. 1sts	108		

New York Produce Market.

NEW YORK, Aug. 10. FLOUR—receipts 34,460 pkgs; exports 4,355 bbls; 10,800 sacks; sales 21,700 ...; quiet; easy. Low extras 1.85@2.45; City Mills, 3.80@3.85; City Mill patents, 4.25@5.00; winter wheat, low grades, 1.90@2.45; fair to fancy, 2.45@3.45; patents, 3.40@4.00; Minnesota clear, 2.60@3.00; straights, 3.00@4.00; patents, 3.60@4.45; superfine, 1.70@2.25; rye mixtures, 2.90@3.40; superfine, 1.70@2.00; fine, 1.70@2.10; Southern flour, dull, weak, 3.00@3.25; common to fair extras, 3.60@3.75.

RYE FLOUR—steady; firm; 2.90@3.35.

CORN MEAL—steady; dull.

RYE—dull; weak; Western, 54@56.

WHEAT—Receipts 398,400; exports 131,389; sales 64,000; very dull; firmer. No. 2 Red, 67½ ... store and elevator, 68½@68¾ afloat, 69¼@69½ fob; No. 1 Northern, 69¾@70; No. 2 Northern, 63¾@64; No. 1 hard, 73@73½; No. 2 Spring, 68.

CORN—Receipts 73,400; exports 57,161; sales 20,000; dull; firmer. No. 2, 47¼@47¾ elevator, 48 ... afloat; No. 2 white, 50@50; ungraded mixed, 47@48; No. 2 49@50; steamer mixed, 50@50.

OATS—Receipts 50,850; exports 3,610; sales 45,000; quiet, firmer. No. 2, 33@33¼; white, 39½@40¾; No. 2, 33½@34¾; white, 39; mixed western, 33@35; white, 39@45; white State 39@45; No. 2 Chicago, 33¼@34.

Chicago Produce Market.

CHICAGO, Aug. 10. FLOUR—dull, prices generally shaded.

WHEAT—Easier; No. 2 Spring, 59; No. 2 Red, 59½.

CORN—higher. No. 2, 36¼.

OATS—higher. No. 2, 24@25.

RYE—No. 2, 45.

When Baby was sick, we gave her Castoria.
When she was a Child, she cried for Castoria.
When she became Miss, she clung to Castoria.
When she had Children, she gave them Castoria.

CATARRH IN NEW ENGLAND.

Ely's Cream Balm gives satisfaction to every one using it for catarrhal troubles. G. K. Mellor, Druggist, Worcester, Mass.

I believe Ely's Cream Balm is the best article for catarrh ever offered the public.—Bush & Co., Druggists, Worcester, Mass.

An article of real merit.—C. P. Alden, Druggist, Springfield, Mass.

Those who use ... Geo. A. Hill, Druggist, ...

THURSDAY'S RACES.

Good Trotting at Buffalo, Mystic and Other Tracks.

Close of Most Successful Meet Ever Known at Buffalo.

Seventeen Heats Close the Nine Days' Racing Events.

BUFFALO, N. Y., Aug. 10. Seventeen heats were trotted and paced at Buffalo this afternoon, finishing the best racing nine days and successfully bringing to a close the most notable grand circuit meeting ever held in this city. The meeting was satisfactory from a monetary and racing standpoint.

The free-for-all consolation, pacing, purse $3,500, Major, b g, (Curry) won in five heats, other horses being distanced. Best time, 2.09½ by Flying Jib (Geers); winner's best, 2.09½.

Free-for-all trot, consolation, purse, $7,000, Nightingale, ch m, (Geers) won in seven heats; Nightingale, blk. m (Pickett) second; Alix, b m (J. Curry) third. Best time, 2.12 by Alix. Winner's best 2.13½.

The 2.12 trotting, purse $2,000, Henrietta, b m, (Davis) won in 3 heats; Alvin, ch s, (Lange) second; Leo's Pilot, gr s, (McHenry) third. Best time 2.11 by Alvin. Winner's best 2.11½.

At Mystic Park.

BOSTON, Aug. 10. At Mystic Park races to-day Harry C. won the 2.19, unfinished from yesterday, in one heat (2.15); Romona second; Maggie T., third. The 2.27 trot, purse $700, was won by b. m. Tony B. (Trout) in three heats, b. m. Marguerite (Cleveland) second; b. g. Freddie C. (Hobson) third. Best time, 2.21½.

The 2.14 pace, purse $500, was won by ro g B. B. (Fox) in 5 heats; b g Budd Doble (Smart) second; br m Lady Wilkes (Trout) third. Best time 2.14½, by Budd Doble. Winner's best 2.15¼. The 2.33 trot, purse $500, was won by b m Aggie (Smart) in 4 heats; b m (Titer) second; b g Mahonet (Galvin) third. Best time 2.21½ by Prue. Winner's best 2.23½.

BASE BALL.

The Record of Thursday's Games

National League.

At Washington.

Brooklyns,	0	3	1	0	0	0	0	0	0	—4
Washingtons,	0	0	1	0	0	0	0	0	0	—1

Hits—Brooklyns, 8; Washingtons, 2. Errors—Brooklyns, 1; Washingtons, 3. Batteries—Daub and Kinslow; Macklin and Farrell.

At Baltimore.

Bostons,	0	1	2	3	1	2	0	0	x	—9
Baltimores,	1	0	0	0	0	2	2	0	2	—7

Hits—Bostons, 13; Baltimores, 8. Errors—Bostons, 3; Baltimores, 1. Batteries—Mullane and Robinson; Staley and Ganzell.

At New York.

New Yorks,	1	0	2	1	0	6	0	1	x	—11
Philadelphias,	1	0	0	0	1	0	2	0	x	—5

Hits—New Yorks, 12; Philadelphias, 11. Errors—New Yorks, 4; Philadelphias, 6. Batteries—Rusie and Wilson; Carsey and Cross.

At Chicago.

Cincinnatis,	3	1	0	0	1	0	2	2	x	—9
Chicagos,	0	3	0	0	3	0	1	0	0	—7

Hits—Cincinnatis, 12; Chicagos, 15. Errors—Cincinnatis, 0; Chicagos, 8. Batteries—Dwyer and Vaughn; Mauck and Schriver.

At Pittsburg.

First game.

Louisvilles,	2	0	0	1	8	0	0	0	0	—11
Pittsburgs,	0	1	0	0	0	0	0	0	5	—6

Hits—Louisvilles, 12; Pittsburgs, 8. Errors—Louisvilles, 2; Pittsburgs, 4. Batteries—Hemming and Weaver; Killen, Colcolough, Sugden and Stenzel.

Second game.

Pittsburgs,	0	5	0	0	4	0	5	0	x	—14
Louisvilles,	0	0	0	0	0	0	0	0	3	—3

Hits—Pittsburgs, 2; Louisvilles, 7. Errors—Pittsburgs, 1; Louisvilles, 2. Batteries—Killen and Mack; Stratton and Weaver.

At Cleveland.

Clevelands,	1	0	2	2	1	4	1	0	x	—11
St. Louis,	0	2	1	0	0	0	0	0	1	—4

Hits—Clevelands, 16; St. Louis, 8. Errors—Clevelands, 1; St. Louis, 1. Batteries—Clarkson and Gunson; Breitenstein and Buckley.

New England League.

At Portland.

The game to-day was called at end of eleventh inning on account of darkness. Dunning and Doe were both wild. Attendance 350.

Portlands,	1	2	1	0	2	4	2	0	2	2	0	0	—14
Brocktons,	1	2	6	0	0	4	0	5	1	2	0	0	—14

Hits—Portlands, 16; Brocktons, 18. Errors—Portlands, 3; Brocktons, 5. Batteries—Welch and Mahoney; Dunning, Doe and Burke.

At Lewiston.

Lincoln out-pitched the local pitchers to-day. The game was full of exciting situations. Slow fielding by the Lewistons was largely responsible for runs made by the Fall Rivers. Attendance, 750.

Fall Rivers,	0	3	1	0	0	3	0	4	x	—11
Lewistons,	2	1	3	0	1	0	0	0	0	—7

Hits—Lewistons, 12; Fall Rivers, 16. Errors—Lewistons, 1; Fall Rivers, 4. Batteries—Wheeler, Stafford and Hart; Lincoln and Burrell.

At Dover, N. H.

Mercer was a puzzle to the visitors today, only three Boston men reaching second base. Sullivan pitched well, but was hit at critical points. Fielding was excellent on both sides. Attendance 200.

Dovers,	0	1	1	0	1	0	0	0	0	—3
Boston Reds,	0	0	0	0	0	0	0	0	0	—0

Hits—Dovers, 7; Boston Reds, 5. Errors—Dovers, 2; Boston Reds, 1. Batteries—Mercer and Donahue; Sullivan and O'Connor.

Other Games.

At Springfield—Springfield, 16; Troy, 6.

At Providence—Albany, 10; Providence, 9.

At Binghamton—Binghamton, 11; Wilkesbarre, 3.

At Erie—Erie, 12; Buffalo, 1.

AMUSEMENTS.

"The Dazzler."

"The Dazzler" is an uproariously funny farce full of amusing complications and the most comical situations. The fact that it is now in the third year of its career is sufficient evidence of this, for there are very few farce comedies that can stand more than one season's repetition. It is a theatrical event of more than ordinary note in its line, and will be seen at the Opera House on Monday next, when it makes its first appearance this season, by Grosgrove and Grant comedians. It has already won favor during the two seasons and is now presented for a third year, not only with its old prestige of success, but is brightened and new with novelties in songs, dances, situations and new faces.

Sudden Death.

Mr. F. E. Archer, a well known commercial traveler, in the employ of the cigar firm of A. Trailer & Co., of Boston, died very suddenly in this city early yesterday afternoon. He arrived in the city at noon and went to the Penobscot Exchange, going at once to his room. He prepared for dinner and had just stepped outside the door of his room, when he fell to the floor and expired in a few minutes, apoplexy being the cause of his death.

The remains were taken to Mr. Hunt's undertaking rooms, and will be sent this morning to Portland where he resided. Mr. Archer was well known among the business men of Bangor and his death will be regretted by many friends. His age was about forty-five years.

USE LEON'S SARSAPARILLA. THE KIND THAT NEVER FAILS

SKODA'S LITTLE TABLETS Cures Headache and Dyspepsia.

CHILDREN CRY FOR PITCHER'S CASTORIA

SKODA'S LITTLE TABLETS Cures Headache and Dyspepsia.

LOCAL MATTERS.

For Summer Outings.

THE DAILY WHIG will be sent to persons going out of town for any period of time and address changed as often as desired at 15 cents per week, postage paid.

The big four masted barkentine which brought coal to the Maine Central Railroad has been taking a cargo of ice from the houses of the C. G. Sterns Company.

A lawn party was to be given at the residence of Mrs. Emma Wadleigh in Old Town last evening and a very pleasant and successful event was anticipated.

The steamer Sedgwick went to Bucksport and took an excursion from there yesterday, the party going to Fort Point and Castine. The fine boat is having a busy season.

The Y. P. S. C. E., at Stillwater, is to entertain the Penobscot Local Union of Christian Endeavor societies next Monday evening and an interesting programme will be carried out.

A number of the summer visitors at and about Pushaw Pond have formed a minstrel troupe known as Cooper's Minstrels and Wednesday evening went to the Bishop Homestead there and gave an entertainment and supper. The occasion was much enjoyed.

A large forest fire has been raging in the back portion of the town of Milford and doing great damage. It is reported to be in a great measure on land owned by ex-Governor Davis and a large number of men are fighting the flames. They have had a hard job, everything being so dry and a rainstorm would be very welcome.

Izaak Walton, author, angler, and father of fly fishing, who, in 1653 wrote the "Compleat Angler, or the Contemplative Man's Recreation," was born in Stafford, England, August 9th, 1593, and the 300th anniversary of his birth was appropriately observed at the Kineo House—what place more appropriate?—on Wednesday.

The steamer Penobscot, Capt. Otis Ingraham, reached this city in fine season, coming up to her wharf shortly before 1 o'clock in the afternoon. She had a good night down and made a first class trip, one of the best of the season, taking the amount of freight into consideration. She brought a good passenger list to Bangor and left many at the down river summer resorts.

Sheriff Lancaster brought from Old Town yesterday a man named John Brow and committed him to the county jail. He was arrested for stealing a pocketbook in Old Town and had spent part of the contents before he was taken into custody. The owner of the money offered to stay proceedings if the offender would repay him and pay the costs of the court as far as the proceedings were carried, but Brow did not have cash enough and none of his friends seemed disposed to aid him so he is now behind the bars on the hill.

CIRCUIT RACES.

List of Entries for the Contests at Dover.

Races in the Eastern Maine Circuit will occur at Dover and Foxcroft, Aug. 16 and 17, at the Piscataquis Central Driving Park. The following is the list of entries for the first day:

2.32 Class.

Ellsworth, br s, C. H. Nelson.
Dora May, b m, C. H. Nelson, Waterville.
Daisy Franklin, ch m, F. W. Hill, Exeter.
Lazy Jim, b g, C. E. Sutton, Orono.
Lady Franklin, b m, G. R. Palmer, East Dover.
Little Round Top, ch g, J. A. K. Hilton, North Anson.
Bordan, b s, W. G. Morrill, Pittsfield.
John M., b g, W. G. Morrill, Pittsfield.
Harold M., b g, Frank Murchie, Calais.
Col. T., bro g, W. S. Twombly, Dexter.
Ben Hur, b g, E. P. Dearborn, So. Newburg.
Dalrymple, ch g, E. P. Dearborn, So. Newburg.
Judge Franklin, blk s, L. E. Judkins, Hartland.
Cleveland Boy, b g, W. R. Smith, Exeter.
Geo. E., bro g, C. H. Donald, Bangor.

3.00 Class.

Trust, b g, C. H. Nelson, Waterville.
Little Miss, br m, C. H. Nelson, Waterville.
Narka, br m, C. H. Nelson, Waterville.
Broadway, b s, F. W. Hill, Exeter.
Colmon, br g, F. W. Hill, Exeter.
Tokay, ch s, F. H. Bridges, Garland.
Caywood, ch g, A. M. Pierce, Bangor.
Oudmark, b s, A. M. Pierce, Bangor.
Champion, b s, H. C. Wingat, Sebec.
Amber, bl g, W. D. Bicthon, Dover.
D. H., g g, S. T. Gubtil, Milo.
Gen. Jackson, ch g, C. W. Hayes, Old Town.
Lizzie M., ch m, C. G. Andrews, Bangor.
Index, br s, C. G. Andrews, Bangor.
Gideon Star, b s, J. Q. Lander, Dover.
Pat, ch g, G. R. Palmer, E. Dover.
No Rosin, blk g, G. E. Gubtil, No. Bradford.
Fannie Withers, c m, N. G. Gould, Old Town.

2.37 Class.

Dazzle, blk s, Faith, bro m, Hazel, b g, C. H. Nelson, Waterville.
Broadway, b s, Colman, bro g, F. W. Hill, Exeter.
Jimmie W., J. G. Walker, Bangor.
Quiver, b g, G. R. Palmer, E. Dover.
Joker, b g, E. H. Lohch, E. Newport.
Rarus, b g, Dermody A. Whittemore, Sangerville.
Dalrymple, ch g, E. P. Dearborn, So. Newburg.
Alanagro, blk s, L. E. Judkins, Hartland.
Echo, bro s, John L., g g, A. H. Rice, Waterville.
Von Gideon, blk s, B. W. Doble, Jr., Milo.
Young Gid, b s, A. N. Burrill, Exeter.
Rosa Victor, b m, C. G. Andrews, Bangor.
Denver H., blk g, G. E. Gubtil, No. Bradford.
Juno Withers, ch m, N. G. Gould, Old Town.

For the second day's events the entries are as follows:

2.44 Class.

Parker, bro g, C. H. Nelson, Waterville.
Narka, b m, C. H. Nelson, Waterville.
Hazel, b m, C. H. Nelson, Waterville.
Broadway, b s, F. W. Hill, Exeter.
Colmon, bro g, F. W. Hill, Exeter.
Murray, blk g, George R. Palmer, East Dover.
Tokay, ch s, F. H. Bridges, Garland.
Molly Withers, g m, F. H. Bridges, Garland.
Caywood, ch g, A. M. Pierce, Bangor.
Little Round Top, ch g, J. A. K. Hilton, N. Anson.
Willie C., ch g, Lyman Leighton, Exeter.
Trenton, blk s, Lyman Leighton, Exeter.
May Not, b m, W. D. Blethen, Dover.
Rocket, ch g, W. D. Blethen, Dover.
Maud D., b m, R. A. Dillin, Guilford.
Echo, bro s, John L., g g, A. H. Rice, Waterville.
Dick West, blk s, L. I. Bickford, Damariscotta.
Von Gideon, g s, B. W. Doble, Jr., Milo.
Alanagro, blk s, L. E. Judkins, Hartland.
Rolfe Boy, Jr., b s, A. Rendo, Dexter.
Perfection, b s, A. W. Severance, E. Bradford.
Geo. E., bro g, C. H. Donald, Bangor.
Eckstein, b s, C. E. West, Monroe.
Scud, blk g, Arthur Chadbourne.
Ben F., ch s, N. G. Gould, Old Town.

2.27 Class.

Ellsworth, br s, C. H. Nelson, Waterville.
Brenita, b m, C. H. Nelson, Waterville.
Lady Nelson, ch m, C. Nelson, Waterville.
Daisy Franklin, ch m, F. W. Hill, Exeter.
Lazy Jim, b g, C. E. Sutton, Orono.
Gould Boy, b g, F. H. Wiggin, Etna.
Lady Franklin, b m, George R. Palmer, East Dover.
Molly Withers, g m, F. H. Bridges, Garland.
Elgin, b g, A. M. Pierce, Bangor.
Hippenus, b m, E. H. Nealey, Monroe.
Dolly D., b m, E. P. Dearborn, S. Newburg.
Cleveland Boy, b g, W. E. Smith, E. Exeter.
Judge Franklin, blk s, L. E. Judkins, Hartland.

Interesting Coming Event.

Few people who read have forgotten the stir caused a few years ago by the publication of Lew Wallace's "Ben Hur," a book which took like wild fire, and in a few months had achieved one of the greatest literary successes of the age, probably being surpassed in number of volumes sold only by "Uncle Tom's Cabin" and "General Grant's Memoirs."

Bangor is to have the privilege next Monday evening at Grace church of reviewing the absorbing story with Rev. Dr. Packard, of Boston, who has traveled over the ground where the scenes are laid and will add to an eloquent verbal presentation, 120 views with an oxy-hydrogen light and with every detail carefully worked out.

This lecture is one that Bangor people can ill afford to lose. In other cities the lecture has been heard by the largest audiences and heartiest words of praise are on the lips of all who have heard it.

Thurston—Roundy.

Mr. Abram Roundy, for fifty years the pressman at the office of THE WHIG AND COURIER, gave away his youngest daughter, Mary Emma, in marriage last evening at their home on Howard street. The fortunate groom is Capt. Daniel P. Thurston, of Tremont, Me. The ceremony was performed by the Rev. J. M. Frost in the presence of the family and immediate friends.

The bride is a most estimable and talented lady, who has been actively useful in church and charitable work and has won for herself a host of friends whose best wishes accompany the happy couple.

CHAUTAUQUA ASSEMBLY.

Programme of the Coming Week at Northport.

Next week occurs the Chautauqua and Sunday school Assembly at Northport Camp ground and it is expected to be a week of unusual interest at the favorite summer resort. The selection of Northport for a place for holding these assemblies is a most wise one and next week's meeting will be attended by vast crowds. The programme that has been prepared is a fine one, every feature being of merit and we herewith present it to our readers, many of whom will attend the event.

PROGRAMME.

Monday.

7.30 P. M. Meeting of officers of Northport grounds. Addresses by president of the Camp-meeting Association, president of Chautauqua Assembly and others, with select music by chorus and cornet.

Tuesday.

7.00 A. M. Breakfast.
7.45 " Morning prayers.
8.30 " Chorus rehearsal.
9.30 " Children's hour, Miss Wheelock.
10.30 " Lecture, "Literary Aspects of Laws," The Rev. F. C. Haddock.
12.00 " Dinner.
2.00 P. M. Lecture, "How to Make the Most of Life," The Rev. Geo. W. Field, D. D.
3.30 " Normal hour, Rev. F. H. Morgan.
4.30 " Children's hour, Miss Wheelock.
6.00 " Supper.
7.30 " Illustrated lecture on "Ben Hur," Rev. L. H. Packard; Music by cornet, chorus and choir.
10.00 " Night Bells.

Wednesday.

Grange Day.
7.00 A. M. Breakfast.
7.45 A. M. Morning Prayers.
8.30 A. M. Chorus Rehearsal.
9.30 A. M. Children's Hour, Miss Wheelock.
10.30 A. M. Lecture, "The Educational Influence of the Grange," Mr. E. D. Howe, Marlboro, Mass., master of the Mass. State Grange.
12.00 M. Dinner.
2.00 P. M. Lecture, "Perpetual Success," Mrs. Alonzo Towle, Freedom, N. H. Mr. M. B. Hunt, of Belmont, master of Maine State Grange, and Prof. J. O. Winslow, of St. Albans, lecturer, will be present all day. Music will be under direction of the celebrated Orange singer, Prof. A. R. Smiley, of Skowhegan.
3.30 P. M. Normal Hour, Rev. F. H. Morgan.
4.30 P. M. Children's Hour, Miss Wheelock.
6.30 P. M. Supper.
7.30 P. M. Concert by the Cecilian Ladies' Quartette, composed of Miss Lizzie M. Brown, 1st soprano, Miss Georgia A. Knight, 2nd soprano, Mrs. Jennie King, Morrison, 1st contralto, Miss Nettie M. Morrison, 2nd contralto, Miss Evangeline Pearson, reader.
10.00 P. M. Night Bells.

Thursday.

7.00 A. M. Breakfast.
7.45 A. M. Morning Prayers.
8.30 A. M. Chorus Rehearsal.
9.30 A. M. Children's Hour, Miss Wheelock.
10.30 A. M. Lecture: "The Black Shadow, or the South and its Problems," The Rev. H. E. Foss.
12.00 M. Dinner.
2.00 P. M. Lecture: "Rambles among Words," the Rev. R. S. McArthur, D. D.
3.30 P. M. Normal Hour, Rev. F. H. Morgan.
4.30 P. M. Children's Hour, Miss Wheelock.
6.00 P. M. Supper.
7.30 P. M. Lecture: "The Land of the Midnight Sun," Rev. R. S. McArthur, D. D.
10.00 P. M. Night Bells.

Friday.

7.00 A. M. Breakfast.
7.45 A. M. Morning prayers.
8.30 A. M. Chorus rehearsal.
9.30 A. M. Children's hour, Miss Wheelock.
10.30 A. M. Lecture, "Masks and Faces," Rev. C. W. Bradlee.
12.00 M. Dinner.
2.00 P. M. Lecture, "Elements of Success in Life," Rev. R. S. McArthur, D. D.; conferring of diplomas, by President.
3.30 P. M. Normal hour, Rev. F. H. Morgan.
4.30 P. M. Children's hour, Miss Wheelock.
6.00 P. M. Supper.
7.30 P. M. Concert by Cecilian Quartette.
10.00 P. M. Night Bells.

Rev. George D. Lindsay, formerly of this city, is President and Superintendent of Instruction. In the department of instruction Miss Lucy Wheelock has charge of the primary department, Rev. F. W. Morgan, of the Normal department and Rev. J. M. Frost, of the musical department. The success of the event is a foregone conclusion and many Bangor people will attend.

Municipal Court.

Annie Myers, of St. John, drunkenness, 60 days in jail.

Osgood Huston, of Bangor, drunkenness, fined $3 and costs.

Micheal Daley, of Bangor, conveying liquor to prisoners, fined $5 and costs.

Wholesale Produce Market.

Corrected semi-weekly by the Grocers' Association.

WEDNESDAY, Aug. 9.

STATE LAW REGARDING WEIGHTS AND MEASURES.

A bushel of Liverpool salt shall weigh 60 pounds, and a bushel of Turks Island salt shall weigh 70 pounds.

The standard weight of a bushel of potatoes, in good order and fit for shipping, is 60 pounds.

The standard weight of a bushel of beans in good order and fit for shipping, is 64 pounds. Of wheat, beets, ruta baga turnips and peas, 60 pounds; of corn, 56 pounds; of onions, 52 pounds; of carrots, English turnips, rye, and Indian meal, 50 pounds; of barley and buckwheat, 48 pounds; of oats, 32 pounds, or even measure as by agreement.

Country Produce.

BEANS—	
Improved Yellow Eye, ♥ bush	2.15@2.25
Pea, hand picked, ♥ bush	2.50@2.75
BUTTER—	
Choice new roll, ♥ lb	20@21c
Fair to good	18@19c
CHEESE—	
Best Factory, ♥ lb (new)	12@13c
Best Dairy, ♥ lb (new)	12@13c
DRIED APPLES—	
Choice strung, ♥ lb	5@6c
Choice sliced	8@10c
EGGS—	
Fresh laid, ♥ doz	19c
HAY—	
Best loose, new, ♥ ton	10.00
PEAS—	
Improved, ♥ bush	2 25
Best Canada, whole	1.10@1.25
POTATOES—	
New, ♥ bush	65@70c
PORK—	
Round hog, ♥ lb	8c
POULTRY—	
Chickens, Spring, ♥ lb	15@20c
Fowls	09@00c
ONIONS—	
♥ Barrel	5 00
Bermuda, ♥ crate	2.20

Retail Prices Current.

SALT—	
Bangor, ground, in boxes, ♥ box	30c
English butter salt, in 14lb bags, ♥ bag	25c
In 56lb bags	75c
Liverpool, ♥ bush	30c
Turks Island	35c
HERRING—	
English, scaled, in boxes, ♥ box	35c
RAISINS—	
Loose Muscatels, ♥ lb	8@12c
London layers	25@30c
Sultana	16@18c
CURRANTS—	
English, ♥ lb	10@12c
KEROSENE OIL—	
150 test, ♥ gallon	10@12c
... test	15c
VINEGAR—	
Pure cider, ♥ gallon	30@35c
Pure W. W.	30c
FLOUR—	
Best Spring Haxall, ♥ barrel	5 00@5.50
Best St. Louis	5.00@5.50
Good family	4.75@5.00
CORN—	
Full weight	59c
CORN MEAL—	
50 lbs. to bushel	58c
COTTON SEED MEAL—	
In sacks of 100 lbs	1.30
OATS—	40c
Country	45c
SHORTS—	
St. Louis bran, in sacks	1.00
Milwaukee, ♥ hundred	1.00
MIDDLINGS—	
Fine, ♥ hundred	1.25
Coarse	1.10

Breadstuffs, Grain, etc.

OATMEAL—	
Best Scotch, ♥ lb	5c
Best Irish	5c
Best Canada	5c
RYE MEAL—♥ lb	3c
GRAHAM FLOUR	3c
BUCKWHEAT FLOUR	3c
SUGAR—	
Granulated, ♥ lb	6c
Extra	5c
PORK—	
Country clear, ♥ lb	14@16c
Western	16@18c
HAMS—	
...	14c
...	16@18c

A NOTABLE DAY

In the Way of Out-Door Sports.

Horse and Bicycle Races and Ball Game at Maplewood.

Twelve Mile Bicycle Road Race in the Morning.

Some Fine Contests and Very Interesting Features.

A day of interesting sports was furnished the people of this city yesterday and everything conspired to make the occasion a success, although the weather was terribly hot and it was much of a task reaching the scene of the events.

The sports were under the general management of Mr. Chris. Toole while the bicycle races were arranged by Mr. E. H. Dakin and Mr. C. H. Barstow. The trotting, bicycle races, 100 yards dash and base ball furnished a programme which was interesting in each event and gave a variety which entertained all the spectators in a pleasing way.

There was a good attendance at Maplewood Park in the afternoon and the grand stand was a comfortable retreat from the fierce rays of the sun. The sports began soon after two o'clock and it was seven o'clock before the wind up of the trotting.

The Horse Trots.

The 2.50 class was first called and seven horses responded. Glenwood was drawn, however, before the first heat so that there were six starters. Gray Eagle had the pole, Mona S. was second, Index third, Willie C. fourth, Fannie Withers fifth and Ansel W. sixth. It was a good race between Gray Eagle and Ansel W., but the latter proved too much for the gray gelding and won by a small margin.

There was a great deal of scoring for the second heat but the horses finally got away and as before it was between Gray Eagle and Ansel W., with a similar result, Ansel W. coming under the wire ahead without any difficulty. The third heat was also taken by Ansel W., Gray Eagle not doing any better than fourth place. The summary was as follows:

2.50 Class.

Ansel W., ro g, by Harbinger, A. R. Buck, Orland	1	1	1
Gray Eagle, gr g, by Gray Dan, H. W. Page, Bangor	2	2	4
Index, br s, by Bunco, Charles Andrews, Bangor	3	3	3
Willie C., b g, by Vanderbilt, L. Leighton, Exeter	4	4	2
Glenwood, b s, R. W. Morrill, Brewer			dr
Fannie Withers, b m, by General Withers, Jr., M. L. Jordan, Old Town	6	6	dr
Mona S., b m, by Charles Ross, N. J. Eminster, Etna	5	5	5

Time.

Quarter.	Half.	Three Quarters.	Mile.
38½	1.17	1.55	2.31¾
38	1.17	1.55¾	2.32
39	1.16	1.56	2.37

There were three starters in the free-for-all and four heats were trotted. There was a long delay in getting this race started and the spectators got impatient. Elgin had the pole, with St. Lawrence second and Lady Franklin third. St. Lawrence took the first heat but Elgin had no difficulty afterwards in taking the other three heats and the race. The summary was as follows:

Free-for-all Class.

Elgin, b g, by Lothair, Jr., A. M. Pierce, Bangor	2	1	1	1
St. Lawrence, b g, by Gray Dan, W. G. Morrill, Pittsfield	1	2	2	2
Lady Franklin, b m, by Franklin, G. R. Palmer, East Dover	3	3	3	3

Time.

Quarter.	Half.	Three Quarters.	Mile.
37	1.13¼	1.50	2.25¾
36½	1.14	1.50	2.25¾
37½	1.15	1.51	2.26¾
37	1.14	1.52	2.26¾

The 2.37 class developed some pretty rapid time and furnished considerable excitement. There were eight starters and the judges had much difficulty in getting them going, especially in the last heat when the jockeying resulted in incessant scoring. Juno Withers had a cinch on first place, taking the race in three straight heats. The summary was as follows:

2.37 Class.

Juno Withers, ch m, by Gen. Withers, Jr., N. G. Gould, Old Town	1	1	1
Claywood, ch g, by Van Helmont, A. M. Pierce, Bangor	2	3	2
Harmon, blk s, by Watchmaker, Frank Noble, Bucksport	3	2	3
Gladstone, br s, by Patchen, C. F. Robinson, Ellingwood's Corner	8	8	dr
Jimmie W., b g, by Fearnaught, J. G. Walker, Bangor	8	8	dr
Lucky Nelson, b s, Charles Dustin, Bangor	4	5	4
Rosie Victor, Charles Andrews, Bangor	5	4	5
Trenton, br s, L. Leighton, Exeter	7	7	dr

Time.

Quarter.	Half.	Three Quarters.	Mile.
37½	1.13¾	1.51	2.27
37½	1.11¾	1.50	2.27¾
40	1.16	1.54½	2.30

Between heats the brown stallion Trenton trotted two half miles against time. At the first attempt the quarter was made in 40 seconds and the half in 1.20. The second trial resulted in faster time, the quarter being trotted in 39½, and the half in 1.17.

The judges were Thomas McAloon, starter; Charles F. Danforth, Capt. G. W. Reed and John A. Eastman.

Bicycle Races.

The first bicycle contest was the road race which occurred at 9 A. M. the course being from the Bangor House around the Hampden town pump and return a distance of about twelve miles. There was quite a large crowd of spectators about the hotel and vicinity.

The officials were J. A. Coulter, referee; C. H. Barstow, starter; E. M. Estabrook, clerk of course; E. H. Dakin, scorer; L. H. Davenport and G. L. Meyland, timers. The following wheelmen lined up for the start: A. J. Dyer, L. P. Swett, Harry E. Dahlberg, J. L. Foster, J. E. Buckley, W. E. Davis, W. M. Hunt, W. H. Brackett, E. A. Robinson, and Charles Lord.

Lord in starting came into collision with some of the other wheelmen and did not continue. The riders started off at a rapid pace and it was an interesting sight as the wheelmen dashed down the Hampden road bound for glory and prizes. Judges were stationed at the tin bridge and the Hampden pump.

The men finished in the order given above. Dyer's time was 33.17 2-5 minutes; Swett's was 34 minutes; Dahlberg's, 35.15¼ minutes and Foster's, 36.21 minutes. Dyer, the winner, lives in Lewiston and is one of the finest riders in the State. He receives a gold watch as the first prize. There were six prizes in all.

The races were continued at Maplewood Park in the afternoon and proved very interesting. The one mile novice was the first race and the result was as follows: W. L. Boynton, 1st; W. H. Brackett 2d; Charles Lord, 3rd; D. H. Buckley, 4th and R. P. Dowst, 5th. The time was 2.53 1-5 minutes. There were four prizes, the first being a Weston cyclometer.

The half mile race had for starters Harry E. Dahlberg, A. J. Dyer, L. P. Swett, W. M. Hunt, J. E. Buckley and D. H. Buckley, who finished in the order named. The time made by Dahlberg was 1.15 2-5, which is within three-fifths of a second of the best State record. The finish was quite exciting.

H. E. Harriman, C. H. Barstow and W. H. Brackett started in the one-quarter mile dash for novices. On the home stretch Brackett ran into the fence and he and his wheel were piled up together. He was fortunately uninjured. Harriman finished ahead of Barstow and took the first prize. No time was taken as the timers did not know that the start had been made.

The one mile handicap was very interesting from the manner in which Swett, the scratch man, mowed down his opponents who had a long start and won first place. The starters were L. P. Swett, champion of the State; H. E. Dahlberg, N. E. Smith, J. E. Buckley, D. H. Buckley, W. M. Hunt and C. H. Barstow and they finished in the order named. The time was 2.36.

There were two starters in the half mile race for the Queen City Wheel Club championship, Charles Lord and C. H. Barstow. Lord came in ahead of Barstow by a few feet, making the half mile in 1.26.

A. J. Dyer and L. P. Swett had a close rub in the consolation race of one mile, but Dyer was victorious. The time was slow. The quarter was made in .46, the half in 1.31, three-quarters in 2.16 and the mile in 2.59.

Mr. Harry Dahlberg met with a severe accident during the road race. While going down the steep hill below Stern's mill on the return he was thrown off his wheel and was badly bruised from head to foot. He was considerably in the lead at the time. He pluckily raced in the afternoon, however.

One Hundred Yards Dash.

The 100 yards dash had three contestants, Montgomery, Nickerson and Maguire. The sprinters ran fast and there was not a great space between them at the tape. Montgomery was first, Maguire second and Nickerson third. The time was 10¾ seconds.

THE BALL GAME.

Bangors Lead the Newports a Merry Chase and Win.

The Newports took a mighty brace in the last inning in the game with the Bangors at Maplewood Park yesterday afternoon during the horse races and bicycle contests, as Haynes let up in his pitching, the Bangors having a good lead up to the ninth, but up to that time the Bangors had no difficulty in keeping ahead of the visitors. The afternoon was hot (perhaps you noticed it) and the game was not called until after 3 o'clock but as the people were watching the horse and bicycle races they didn't mind the delay.

Mr. Cyrus Hamlin and Mr. Young, of Newport, were the umpires. It may be remarked here that the latter's judgment is not nearly as good as his intention to do satisfactory work. Rank decisions on his part were responsible for several runs credited the Newports. Little Maney, the Bangor wizard, was in the box for the home team, although he had a lame arm, and Hamlin caught. The Bangors took the field. The first three men to the bat for the visitors were struck out and then they looked discouraged.

Maney pitched two innings, doing fine work, and then retired, Haynes taking his place. Hamlin hurt his hand badly on a foul tip and Dolan came in to catch, which he did well. Haynes was a trifle wild at times, but did good work until the home team secured a long lead, when he eased up on pitching and gave the Newports straight balls. Haynes showed, however, that he can pitch good ball when there is a necessity for it. In the third the Bangors let out a notch and took a batting fit, making six base hits in succession, netting five runs. In the fourth White retired in favor of Russell, but the home team fixed him, too, and made six runs.

Then White went back with his lame arm and pluckily pitched the rest of the game. The visitors gave the local men rather a scare in their half of the ninth. Haynes gave them some easy ones to hit and they did it. Young made a two-bagger and White and Chase singles, bringing in three runs. Hamlin threw Meredith out at first, and J. Barnes struck out. Then Moore made a hit and was brought in by Russell's base hit, making the score, Bangors 14, Newports 13. Russell stole third and it looked favorable for a tieing of the game. Barnes hit a hard one to Hamlin and an error meant another run, but Hamlin made a fine throw to first and the third man was out, with the score one ahead for the Bangors.

The visitors are a gentlemanly appearing team on the field and play a square game. They are hard workers and hard hitters. B. Barnes in left field made a fine running catch and White gave his batting record a boost and Young batted hard.

The Bangors did not have their strongest team by any means, several of the best players being unavoidably absent, but they played a lively game.

Hamlin's playing was a pleasure to see. He is a fine catcher and throws to bases in magnificent shape while his batting is a terror to opposing pitchers. Haynes did some lively base running and amused the crowd with his pleasant smile. Dolan caught a plucky game, while Crosby played his position faultlessly. Nickerson played five innings, making two fine hits. Flynn covered a large amount of territory and ran bases like a deer. Cluff did excellent work at second and got two hits. Smith, Cluff and Crosby made a good double play.

Maney only adds to his reputation as a twirler every time he plays and Bangor ball crowds want to see him pitch every game. Hamlin umpired perfectly but Young made two very bad decisions.

Bangors.

	A.B.	R.	B.H.	T.B.	P.O.	A.	E.
Hamlin, c, 1f&3b	5	1	3	5	6	0	0
Haynes, rf&p	4	3	1	1	1	7	0
Dolan, 1f&c	5	3	3	3	9	0	0
Crosby, 1b	4	1	1	1	14	0	0
Nickerson, 1f&3b	4	1	2	2	0	0	2
Warren, lf	4	0	0	0	0	0	0
Flynn, cf	5	2	1	1	1	1	2
Cluff, 2b	5	1	4	4	1	5	1
Smith, ss	5	1	0	0	1	4	1
Maney, p&rf	4	1	0	0	0	3	1
Totals	42	14	12	14	27	20	7

Newports.

	A.B.	R.	B.H.	T.B.	P.O.	A.	E.
Barnes, B., lf	6	1	0	0	5	1	0
Piper, 3b	4	2	1	1	1	2	2
Young, c	4	3	2	4	4	1	2
White, p&1b	4	4	3	7	6	0	2
Chase, 2b	4	1	1	1	4	3	2
Meredith, ss	5	0	0	0	3	4	3
Barnes, J., cf	5	0	1	1	1	1	1
Moore, rf	5	1	2	2	2	2	0
Russell, 1b&p	5	1	2	2	6	2	1
Totals	42	13	12	18	24	16	11

Score by Innings,	1	2	3	4	5	6	7	8	9	
Bangors,	0	2	0	5	0	6	1	0	x	—14
Newports,	0	1	0	3	2	0	3	0	4	—13

Earned runs, Bangors 3, Newports 3. Double plays, Smith, Cluff and Crosby; Meredith, Chase and Russell. Two base hits, Young, (2). Three base hits, Hamlin; White (2). Struck out, Hamlin, Crosby, Cluff, Smith; B. Barnes (2), Piper, Young, Chase (2), Meredith (3), J. Barnes, Moore. Passed balls, Dolan 6; Young 2. Wild pitches, Haynes 2. Hit by pitched ball, Haynes, Piper, White, Chase. Stolen bases, Hamlin, Haynes (3), Dolan (2), Crosby, Flynn (2), Maney, White, Russell. Sacrifice hits, Crosby (3); Chase, J. Barnes. Umpires, Mr. Cyrus Hamlin, Bangor; Mr. Young, Newport.

Notes.

The Bangors will go to Newport on Saturday next to play a return game with them and an interesting contest is expected. The home team will make a desperate attempt to win.

The Watervilles will play in this city soon. They are fine ball players, having a number of college and ex-college men who are lively players. The Rocklands will also play another game here before long.

Fairbanks, of this city, played right field for the Poland Spring team against the Lewistons Wednesday at Lewiston. The first time at bat he put the ball over the fence for a home run. He also got a base hit later in the game. Bangor is proud of Fairbanks. He will return to Bangor next week and play with the Bangors and then look out for fun.

The Poland Springs gave the Lewistons a great scare in Wednesday's game. The score was 10 to 6 up to the sixth inning in their favor. The final result was 16 to 10 in favor of Lewiston. Plaisted pitched for the Poland Springs.

Our Own Folks and Other Folks.

Mr. W. H. Pratt is spending a time in Dover.

Mr. W. M. Shaw, of Greenville, is in the city.

Hon. W. H. Glover, of Rockland, is in the city.

Ira W. Davis, Esq., of East Corinth, is in the city.

Mr. D. R. Campbell, of Sangerville, is in the city.

Mr. Fred Moore, of Old Town, is visiting in Dexter.

Mrs. Frank P. Wood returned to Castine yesterday.

Mr. J. Bathgate, of Foxcroft, was in the city yesterday.

Mrs. F. A. H. Pillsbury has been on a visit in Bucksport.

Mr. and Mrs. E. B. Freeman, of Boston, are in the city.

Mr. R. H. Googins, of Bucksport, was in the city yesterday.

Mr. Reuben Isley arrived home on the steamer Penobscot yesterday.

Mr. Otis Reed, of Stillwater, was in the city yesterday on business.

Mr. Harry L. Arnold went to Boston yesterday on a business trip.

Mr. John Ross came from Rockland on the steamer Penobscot yesterday.

Mr. Charles Waugh and son, of Cambridgeport, Mass., are in the city.

Rev. F. C. Andrews, of Old Town, was in the city yesterday on a short trip.

Mr. J. H. Longmaid, of Old Town, was in the city yesterday on business.

Rev. H. E. Foss came from Islesboro yesterday on the steamer Henry Morrison.

Mrs. M. B. Wingate, of East Corinth, is visiting Mrs. Henry Young, on Centre street.

Mr. and Mrs. J. P. Smith, of Lynn, Mass., are in the city at the Bangor House.

Mrs. J. W. Ball and Miss Maud Ball, of Portland, are passing a few days in the city.

Mrs. T. B. Grant, of Winterport, has been visiting her daughter, Mrs. H. T. Sauborn.

Mr. O. H. Goodwin, of Philadelphia, and Mr. J. M. Goodwin, of Boston, are in the city.

Mrs. W. H. Harlow and Miss Harlow have gone to Southwest Harbor to pass several weeks.

Mr. Henry Douglass, Mr. J. R. Pollock and Mr. M. H. Hussey, of Guilford, are in the city.

Mr. Frank C. Webster, of Bath, is visiting his father, Mr. Daniel Webster, on State street.

Mr. and Mrs. J. F. Parkhurst and Miss Esther Parkhurst returned yesterday from Northport.

Dr. Smith, of Jonesport, is visiting friends in Old Town. He formerly resided in Bradley.

Miss Nettie Wiggin is in Ellsworth visiting with Mr. and Mrs. S. D. Wiggin, of that city.

Hon. H. P. Sargent, of South Brewer, went to Northport yesterday on the steamer Lewiston.

Mrs. C. E. Baker and Miss Nellie Baker went down river yesterday on the steamer Lewiston.

Mr. Herbert White, of Boston, was in the city yesterday on his way home from a visit in Milford.

Miss Mary Mason and Miss Frances Mason returned yesterday from a visit with Mrs. Austin in Brookline, Mass.

Mr. Appleton P. Williams, of West Upton, Mass., and Mr. Frank E. Williams, of Providence, R. I., are in the city.

Mrs. C. H. Huckins and children, of Wilmington, Del., are visiting at the residence of Mrs. Huckins' father, Dr. W. M. Blaisdell.

V. A. Sprague, Esq. and Mrs. Sprague, of Dexter, have returned from a visit with their son in the West and to the World's Fair.

Mrs. George Gorman and Miss Maude Crane, book-keeper at Curran's insurance agency, leave for a sojourn at Mt. Kineo this morning.

Mrs. W. A. Freese, of Foxcroft, formerly of this city, and Mrs. D. V. Towle, of this city, have returned from a visit to the White Mountains.

Mr. William A. Nelson went to Machias yesterday to act as telegraph operator there during the great celebration there, during which many thousand words of press will be sent out. Mr. Nelson is one of the best operators in the State.

The O. M. Cooking Club entertained at the charming home of Miss Angela Godfrey on Kenduskeag avenue yesterday, the members of the club meeting in the afternoon and the men being invited in the evening. It was a social event of much enjoyment.

Royal Baking Powder
Absolutely Pure

A cream of tartar baking powder. Highest of all in leavening strength.—*Latest United States Government Food Report.*

Royal Baking Powder Co.,
106 Wall St., N. Y.

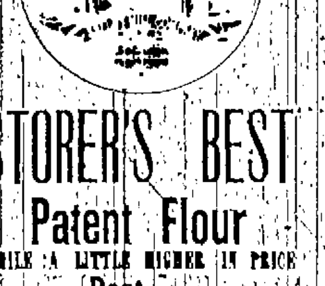

STORER'S BEST
Patent Flour
WHILE A LITTLE HIGHER IN PRICE
Makes Best Whitest Sweetest Most Bread.
INSIST ON GETTING THIS BRAND.
CHAPIN, PHILLIPS & CO.,
WHOLESALE AGENTS.
SUCCESSORS TO
R. S. MORISON & CO.

NewspaperARCHIVE®

RAILROADS.

Maine Central Railroad.

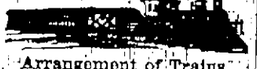

Arrangement of Trains.

In Effect June 25, 1893.

Until further notice trains will leave Bangor as follows:

GOING EAST.

6.15 A.M.—For St. Stephen, Aroostook County, St. John and all points East of Bangor in Maine and the Provinces, with Parlor Car for St. John.

7.15 A.M.—For Old Town and B. & A. R.R.

11.00 A.M.—For Old Town, Milford, and B. & A.R.R.

12.20 P.M.—(Mixed) for Old Town and Mattawamkeag.

3.30 P.M.—Express for Old Town, Lincoln, Mattawamkeag, Danforth, Vanceboro, St. Andrews, St. Stephen, Houlton, St. John and Halifax.

4.55 P.M.—For Old Town.

7.30 P.M.—Night express train for St. Stephen, Woodstock, Aroostook County and St. John, with sleeping car for St. John (arrives, daily, Sundays included), to Vanceboro and St. John.

GOING WEST.

6.50 A.M.—For all points West, connecting at Newport for Dover and Foxcroft, Burnham for Belfast, at Waterville for Oakland, Winthrop, Lewiston, Farmington, etc., and at Portland as does the Express following, for all points on White Mountains Division, Lancaster, Colebrook and Canada connections.

9.10 A.M.—Express to Waterville, Augusta, Brunswick, Portland and Boston. Runs daily, including Sundays. Parlor Car for Boston.

12.10 P.M.—(Mixed) to Waterville and way stations.

1.40 P.M.—Flying Yankee with through Parlor Cars for Portland and Boston via Lewiston and Danville Junction.

1.40 P.M.—Flying Yankee with through Parlor Car Portland to Augusta, connecting for Newport, Dover and Foxcroft, Burnham, Belfast, Waterville, Augusta, Portland and Boston. Both Yankee connections at Portland and Boston for the White Mountains, Montreal and Chicago.

3.20 P.M.—For Dover and Foxcroft and B. & A. R.R. via Oakland and Newport. For Newport for all stations as far as Waterville inclusive.

8.00 P.M.—Every Night for Portland and Boston, via Augusta, connecting for Lewiston, Bath and Rockland, Pullman sleeping cars at Bangor.

10.50 P.M.—Fast Night Express with Pullman sleeping cars for Portland and Boston via Waterville, Augusta and Brunswick.

☞ Night trains between Bar Harbor, Bangor and Boston, and between Bangor and St. John, run every night, Sunday included.

BUCKSPORT BRANCH.

Trains leave Bangor for Bucksport at 7.25 A.M., and 3.40 P.M. Arrive at Bucksport at 9.20 A.M. and 5.30 P.M. Leave Bucksport for Bangor at 6.30 and 10.45 A.M. and 4.22 P.M. Arrive in Bangor at 8.30 and 11.25 A.M. and 5.20 P.M.

MT. DESERT BRANCH.

Trains leave Bangor for Ellsworth and Bar Harbor at 7.25 A.M. (daily), 2.15 P.M. (daily), 6.15 and 9.00 P.M. (daily). Leave Bar Harbor for Bangor at 6.00 A.M. (daily), 12.30 P.M. (daily), and 5.30 P.M. (Saturdays only connecting at Ellsworth for Sullivan and Sorrento).

Trains leave Ellsworth (connecting at 8.30 A.M. for Bar Harbor) at 7.55 A.M. and 4.03 P.M. Leave Bar Harbor at 7.00 A.M. and 1.00 P.M. Arrive in Bangor, Exchange St., at 10.30 A.M. and 7.15 P.M. Connecting with Maine Central Railroad for Portland and Boston.

Passengers for all points West leaving Bangor at 7.40 A.M. can take Sleeping Car at Dover for Montreal and Chicago, arriving in Montreal at 7.30 P.M. and Chicago at 8.45 A.M. Returning, leaves Greenville at 12.25 P.M., arriving in Bangor at 5.30 P.M. Dover and Foxcroft at 6.05 P.M.

A Mixed Train leaves Bangor, Exchange St., at 11.30 A.M., arrives in Dover and Foxcroft at 3.20 P.M. Greenville at 6.00 P.M. Returning leaves Greenville at 6.30 A.M., Dover and Foxcroft at 8.40 A.M., arriving in Bangor at 12.01 P.M.

A Mixed Train leaves Greenville at 3.00 A.M., Dover and Foxcroft at 5.10 P.M., Kineo (Moosehead Junction) at 6.10 P.M., arriving in Old Town at 10.45 P.M.

Railway connections at Old Town, and Dover and Foxcroft, with Maine Central Railroad; at Monson Junction, with the Monson Railroad; at Greenville with Canadian Pacific Railway.

STAGE CONNECTIONS.

At South Sebec, daily, for Sebec Village and Barnard.

At Abbot Village, daily, for Williamantic.

At Guilford, daily, for Parkhurst.

STEAMBOAT CONNECTIONS.

At Greenville, inland ports, Kineo and Lily Bay.

E. W. CRAM, General Manager.

June 24, 1893. jy24

GO TO THE

Columbian Exposition

AT

Chicago

—VIA THE—

CANADIAN PACIFIC RY.

Excursion tickets on sale at all points good for stop over at points in Canada or at Detroit, Mich. Delightful side trip, Toronto to Niagara Falls via Steamer across Lake Ontario at low rate.

For rates of fare and all particulars, enquire of B. R. Ticket Agents, or

D. McNICOLL, Gen. Pass'r Agent, Montreal. E. E. MCPHERSON, Asst. Gen. Pass'r Agent, St. John, N. B.

jy21 FMW

Bangor & Aroostook R.R.

PISCATAQUIS DIVISION.

ARRANGEMENT OF TRAINS.

STANDARD TIME.

On and after MONDAY, June 26, 1893,

Passenger trains leave Bangor, Maine Central Depot, 8.45 A.M. and 2.20 P.M. Exchange St., 8.55 A.M. and 2.30 P.M. for Dexter and intermediate stations, arriving in Dover at 11.40 A.M. and 5.30 P.M., and Greenville at 11.55 A.M. (Katahdin Iron Works at 10.00 A.M. and 4.50 P.M.).

Passenger trains leave Greenville at 2.00 P.M. Dover at 2.15 (5.45 and 6.45 P.M. Katahdin Iron Works at 7.30 A.M. and 2.00 P.M.), arriving in Bangor, Exchange St., at 10.30 A.M. and 7.15 P.M., connecting with Maine Central Railroad for Portland and Boston.

Passengers can also leave Bangor at 7.40 A.M. (on Nos. 2 and 4 Dexter arrives in Greenville at 2.00 P.M. Returning, leaves Greenville at 12.25 P.M., arriving in Bangor at 5.30 P.M. Dover and Foxcroft at 6.05 P.M.

A Mixed Train leaves Bangor, Exchange St., at 11.30 A.M., arrives in Dover and Foxcroft at 3.20 P.M. Greenville at 6.00 P.M. Returning leaves Greenville at 6.30 A.M., Dover and Foxcroft at 8.40 A.M., arriving in Bangor at 12.01 P.M.

A Mixed Train leaves Greenville at 3.00 A.M., Dover and Foxcroft at 5.10 P.M., Kineo (Moosehead Junction) at 6.10 P.M., arriving in Old Town at 10.45 P.M.

Railway connections at Old Town, and Dover and Foxcroft, with Maine Central Railroad; at Monson Junction, with the Monson Railroad; at Greenville with Canadian Pacific Railway.

STAGE CONNECTIONS.

At South Sebec, daily, for Sebec Village and Barnard.

At Abbot Village, daily, for Williamantic.

At Guilford, daily, for Parkhurst.

STEAMBOAT CONNECTIONS.

At Greenville, inland ports, Kineo and Lily Bay.

E. W. CRAM, General Manager.

jy24

W. L. DOUGLAS $3 SHOE NOT $4.

Do you wear them? When next in need try a pair. Best in the world.

If you want a fine DRESS SHOE, made in the latest styles, don't pay $6 to $8, try my $3, $3.50, $4.00 or $5 Shoe. They fit equal to custom made and look and wear as well. If you wish to economize in your footwear, do so by purchasing W. L. Douglas Shoes. Name and price stamped on the bottom, look for it when you buy. W. L. DOUGLAS, Brockton, Mass. Sold by

G. E. HOMSTEAD.

jy1 Sm

Attention, Horsemen!

LUMPS, No. 2,975, Record 2.21.

The great son of George Wilkes and sire of Pike, 2.15, Mary Mac, 2.19¼ (trial 2.12), and 14 others in the 2.30 list, will stand the season of 1893, commencing April 5th, in Bangor, at

High Head Stock Farm Stables, Dutton Street.

Service fee, $50.00. Part insurance of service and part is approved note.

Address to April 5th for further particulars, ST. CROIX STOCK FARM, St. Stephen, N. B. After that date, ST. CROIX STOCK FARM, Bangor, Maine.

Thsa&w

AWNINGS AND TENTS, HAMMOCK CHAIRS,

Currier & Hook,

SAIL-MAKERS,

Foot of Exchange St.

jan7

DR. ARTHUR J. CHILCOTT,

DENTIST,

"Bertsander" for the Painless Extraction of Teeth.

28 W. Market Square.

MANY VICTIMS.

Cholera Infantum's Dread Record.

A Serious Time for the Little Babies.

Physicians Advise the Use of Pure Food.

Lack of Proper Knowledge Causes Suffering.

How the Health of Children May be Preserved.

Mothers of Bangor read what's here.

There is an epidemic of indigestion and cholera-infantum in this and other states.

Health Boards everywhere are reporting a startling fatality from cholera infantum.

Physicians say that in nearly every case the child is poorly fed and nourished and hence the disease.

"It is absolutely certain," says a physician, in one of the medical journals, speaking of the alarming summer mortality among the patients, "that the cause of this high death rate among infants is indigestion."

"At the beginning of summer, the best physicians agree in saying that pure food must be used for babies. That this warning did not reach every city and town in this and in Europe is evident in the high infantile death rates. But in those places where the newspapers published the discussions that were going on, large quantities of lactated food were sold, and this best of diets for children was used. The result is, and tables show that fewer deaths have occurred in those towns and cities where the larger amount of lactated food was used.

Comparisons of this sort are absolutely convincing.

August is a fatal month for the little ones, and unless lactated food is used, the local physicians say that the dreadful mortality and increasing sickness and suffering of children will continue.

The one safe plan is to feed infants on lactated food.

HEADACHE

There is danger in headaches. It is not simply the pain, but it is a warning of some other internal trouble. Hence it is not enough to take something to stop the pain. The medicine should be a remedy which relieves the pain and then goes on and builds up the stomach, blood and nerves, otherwise the pain will surely return.

Take Dr. Paul Baker's Grape Cure.

No matter, whether you are sick-headache, of nerves, or bilious or periodic, Grape Cure will relieve you. And it fully warrants people, who cannot explain how the compound works such marvellous cures, that it is to be one of nature's secrets. But the lucky combination of the grape extractive and the little seed, certainly does bring about splendid and wonderful cures. Yet not an atom of the usual narcotic drugs is in it, but simply herbal extracts and the grape Confection, a prolific source of headache, quickly cured. The use of Grape Cure tones up the general health and makes you feel stronger and more like work.

Sold at all Drug Stores. $1.00

Dr. Baker's

GRAPE CURE

A world of misery is implied in the words: "Sick Headache." A world of relief is wrapped up in a twenty-five cent box of

Beecham's Pills

(Tasteless).

Whether quaffed from a vessel of tin, glass or iron, There's nothing so good for the young or the old—as

Hires' Root Beer

A delicious, health-giving, thirst-satisfying beverage. A temperance drink for temperance people. A 25c. package makes 5 gallons. Sold and Enjoyed Everywhere.

FRAME YOUR PICTURES IN RICH AND ARTISTIC DESIGNS.

We Solicit Your Orders for Gold and Bronze, Landscape, Portrait, Mantel, and Mirror Frames.

Antiques and Modern designs. Old frames repaired and re-gilt as good as new. Fine work a specialty.

Bangor Art and Framing Co.

CHAS. E. HILL, Manager.

50 Exchange St.

LAWN MOWER

GREAT REDUCTION IN PRICES THIS YEAR.

The Only Perfect Lawn Mower

Lightest Draft. Most Durable.

OVER 500,000 SOLD.

The genuine have the maker's name cast on one wheel, and the words "Philadelphia Lawn Mower" on the other.

All that have not are inferior imitations that won't last; don't buy them; you can get the genuine (with the Philadelphia Horse Lawn Mower as economical, and gives splendid satisfaction.)

FOR SALE BY

W. P. DICKEY & CO.

Agents.

my28

BUY A

KEATING BICYCLE

And You Can't Help Winning Races.

These wheels are the best hill climbers on the market, thoroughly guaranteed for any weight rider over any road.

Bicycles for rent. Second hand wheels taken in exchange for new.

H. H. DAKIN,

68 Exchange St.

my29

MAINE REGISTER, 1893-4,

Just published, and for sale by

D. Bugbee & Co.

jy14

BREWER LOCALS.

Mrs. M. H. Gage, of Addison, has been making a visit in Orrington.

Mr. W. G. Lovell was in the city from Northport on a short trip Wednesday.

Miss Josephine Crosby has been confined to the house for a short time by illness.

Miss Nellie Pierce, of Portsmouth, N. H., has been visiting friends in this vicinity.

J. B. Reed, Esq., of Portland, has been visiting relatives in the neighboring town of Orrington.

Miss Horne, of Lynn, Mass., who has been visiting in this city and Northport, returns to her home to-day.

Mrs. Charles Bodan has gone to Corinth and Charleston for a visit with friends and relatives in those towns.

Capt. and Mrs. Arthur Pierce and their sons, Messrs. Edward and Arthur Pierce, of New York, have been visiting in Orrington.

Quite a number of the members of Pine Grove Grange went to Field's pond yesterday in teams for a picnic and enjoyed the day greatly.

The funeral of the late Mrs. Mary A. Dixon, of Holden, was held yesterday afternoon at 1 o'clock, from her late residence in that town.

A tramp was before the municipal court yesterday and was sentenced to serve 60 days in the county jail and was taken to that institution.

Master Vernon Maling, the young son of Mr. and Mrs. F. H. Maling, is critically ill with typhoid fever at his home on Union street. The many friends of the family will hope that he may recover.

About the most plentiful object now is the grasshopper. It seems as though the fields were fairly alive with these little creatures and it has been a very long time since they have been so numerous.

Messrs. A. F. Merrill & Co., of East Eddington, are tearing down what is known as their upper mill there and will erect another good sized plant for the site of the old building. The firm does a large spool wood business.

The heat yesterday was of an intense nature and the day will pass for the hottest of the season thus far. The thermometer registered a temperature of 93 above or more in the shade and the sun's rays beat down without mercy.

The concrete walks that have been built at the various school buildings are a great addition to the grounds, both in appearance and utility. They are neatly built and will be a convenience that will be greatly appreciated by the scholars, especially in wet weather.

Mr. George McKay has in his garden a young orange tree which has blossomed. The tree was set out only last spring, and that it should have blossomed so soon is quite remarkable. It is only about a foot in height and Mr. McKay has some little curiosity to know whether it is going to bear fruit or not this year.

The dredger, which is working in the river has finished its first cut, from a point near Freeseil wharf down to a point below the Dirigo mill, and has been towed back to the starting place to begin the second cut. The big machine has been doing some rapid work of late, and progress has been good and delays of consequence few.

The City Council is having a long rest from meetings now, the interval that will elapse before another occurs being nearly a month. Up to this time during the present municipal year various important matters have necessitated meetings of the Council every few weeks, but from now out but few special meetings will probably be held and the sessions will be for the most part the regular monthly ones. The next is to occur on Thursday evening, Sept. 7th.

Mr. Leroy Chambers, of South Brewer, has expended quite a sum of money in making improvements to his two tenement houses on Main street, at that end of the city, and now has as a result two very neat and modern dwellings. The upper and larger one was put in fine shape some time ago, and the work of improvement, on the other has been going on recently. The building has been raised and received a new foundation, painting and other work has been done on the outside and the interior has had the attention of carpenters, paperers and painters, until it shines in its newness and is very pretty and comfortable.

The great heat of yesterday came very near causing a serious conflagration in the afternoon at Mr. A. G. Ray's store on Main street. The floor of the store is oiled and in sweeping sawdust is used. The sweepings, which consist mainly of sawdust, more or less impregnated with the oil, are kept in a box outside the building and the fierce rays of the sun caused spontaneous combustion and set the contents of the box afire. When discovered there was quite a little blaze in progress but water quickly extinguished it. It was fortunate that it was found as early as it was for with everything so dry as it is now a very bad fire might have ensued.

Illustrated Journalism.

A countryman who has been endeavoring to obtain some definite ideas about the royal wedding functions from the various illustrated papers supplies to me for help and enlightenment. "His bewilderment is natural." He finds in the first place that we seem to have a new Queen reigning over us, for her Majesty's features in the illustrated paper bear no resemblance to the authorized portraits of Queen Victoria. A still more remarkable fact is, that in the course of the festivities her Majesty seems to have continually changed her habiliments. One of the special artists shows her with an ermine train; another represents her with no train at all. Another shows her with a crown on her head; another appears to have seen her only a few minutes later in a bonnet. One picture represents the Queen and her guests all taking lunch at one table; another places them at different tables. One paper surpasses itself by two views of the route to the railway station, in each of which the royal coupe is accompanied with a totally different carriage, and different horses and attendants. I think Joan explains how these discrepancies arise. Probably some of the special artists despatched to sketch the wedding made their sketches at Henley.—*London Truth.*

USE IRON'S SARSAPARILLA, THE KIND THAT NEVER FAILS.

USE SKODA'S DISCOVERY, The Great Blood and Nerve Remedy.

Do you read the testimonials published in behalf of Hood's Sarsaparilla? They are thoroughly reliable and worthy your confidence.

A PHILOSOPHER'S OPINION.

Voltaire said to a beautiful young lady with whom he was dining, "Your rivals are the perfection of art; you are the perfection of nature." This could not have been said if the young lady was suffering from disease, and pain had left its signs on the features. Women who wish to keep beautiful, and be the perfection of nature, should use "Favorite Prescription" to assist Nature when needed, to correct irregularities, aid digestion and nutrition, and thereby clear up the skin, rendering it soft and beautiful. Dr. Pierce's Favorite Prescription is the only medicine for women's peculiar ills, sold through druggists, and guaranteed to give satisfaction in every case or money refunded.

aug21 TTSw

USE SKODA'S DISCOVERY, The Great Blood and Nerve Remedy.

CHILDREN'S PANTS to measure, $1.00 per pair. Suits, $4.00. Pants, $2.00. Overcoats, $4.00. Ladies' Jackets, $4.00. Gents' Suits, $10.00. Pants, $3.00. Overcoats, $10.00. Ladies' Jackets, $10.00. Cleaning, Repairing and Dyeing. Goods called for and delivered. Work guaranteed. Parcels by express promptly attended to. Send for samples. Agents wanted. Address, Bangor Pants Co., 12 Hammond St., Bangor, Me.

my29 eod3m

Wanted.

Ladies to call at 12 Hammond St. and see the Bangor Pants Co. make pants to measure for $1.00 per pair. Suits, $4.00. Pants, $2.00. Overcoats, $4.00. Ladies' Jackets, $4.00. Gents' Suits, $10.00. Pants, $3.00. Overcoats, $10.00. Ladies' Jackets, $10.00. Cleaning, Repairing and Dyeing. Goods called for and delivered. Work guaranteed. Parcels by express promptly attended to. Send for samples. Agents wanted. Address, Bangor Pants Co., 12 Hammond St., Bangor, Me.

my29 eod3m

FROM DANCING FLOOR TO SURF.

Men and Maidens in Honolulu Take a Swim During an Intermission.

Saturday evening I had the pleasure of attending one of the unique entertainments—a swimming party—that are a feature in Honolulu and are probably known nowhere else in the world. It was given by Mr. and Mrs. Frank McNilson, formerly residents of Kenwood, now of San Francisco. It was given at Waikiki, a seaside annex of the Royal Hawaiian hotel. The apartment known as the lanai looks directly upon the sea, the waves breaking beneath the windows and against the steps of the piazza. In the rear of the lanai is a large apartment for dancing, and opening from this an immense dining room.

The masculine guests were, with a few exceptions, officers from our own men-of-war and from the British corvette Garnet—handsome young fellows, who cleared their throats a good deal, curtailed their r's piteously, and danced with muscular vigor. They did not possess the case of manner peculiar to their American fellow officers, but were delightful.

There was first a waltz or two, then the party separated, disappeared and reappeared clad in bathing suits. The guests then moved in procession across the long pier, and the young girls, clasping their hands above their heads, leaped into the surf, accompanied by their escorts. They swam and dived in the clear water like mermen and mermaids. The southern cross rose above the horizon; palms were outlined in the moonlight against the clear sky; the surf dashed white foam against the reefs beyond the lagoon; the air was filled with the fragrance of a thousand flowers; the singing boys sat upon the pier, and their wild music made a fitting accompaniment to one of the strangest scenes I ever beheld.

After a time the swimmers repaired to their rooms, redonned their evening dress, and the ball went on as if it had never been interrupted. It was difficult to realize that the young women in their white gowns, lace-and French heeled shoes were the same whose white arms and bare feet had been battling with the breakers half an hour before. The dancing was followed by supper, then the waltzing and singing were resumed, and the morning was well on its way before the guests made their adieus and took their departure.—Honolulu Cor. Chicago Inter Ocean.

Going Into the Animals' Cage.

"I never go into a cage of wild beasts unless it is absolutely necessary," said A. L. Holton, the veteran animal trainer. "In the first place, it is dangerous, and there is nothing to be gained by it. What is the use of risking one's life for nothing? I used to do it when I was younger, but I don't want to do it any more. Showmen once thought it was an attraction, but the people don't appreciate the danger of the performance, so that it is seldom done anymore. John Robinson will not allow any one to go on parade in a cage of beasts, and he is right. Do you know that during the season I am continually annoyed by men who want to go into the cages? A good trainer will not risk his life so foolishly, and it is only novices who take the fearful risk. Some people think there is a lot of money in it, but I know that most of the men now parading in cages are working for no more than $30 a month.

"Showmen offer no inducement, but often they will permit a man to go on parade with a don of lions if he insists on it and agrees before witnesses to take all the risk upon his own shoulders. They do it for glory, too. I don't see where the glory comes in. I used to own a cage of leopards that I raised from kittens. I went in with them for a few years, but when they got full grown I quit it. A fresh young man who was pining for glory insisted upon taking the place I resigned, to fill longer. He got the job, and one day the leopards tore him to pieces before a large crowd to the music of the calliope. They took him out just in time to let him die in the open air. Yes, it is very thrilling and very glorious. But I don't hanker for glory."—Cincinnati Times Star.

Curiosities About the Rhinoceros.

The rhinoceros is a beast of legendary and mythical associations as well as of storm reality. In the mythology of all the old world he figures very conspicuously, being worshiped as a god by the early Javanese tribes and lauded as the builder of the earth and the heavens by several East African peoples. The old Jewish Talmud declares that his skin is folded as a result of having been exposed 40 days and 40 nights to the waters of the flood. The waters of the great deluge were hot, according to the bard, where we read: "After that Noah sent forth the dove. The dove departed and without tarrying put her feet in the water. The waters of the flood were hot, and they scalded and pickled the legs of the dove. It was bad, and lame, and feathers would not grow on her legs any more, and the skin molted off. Now, doves which have red and featherless legs are of the sort which Noah sent forth."

This is only cited for authority to prove why the skin of the rhinoceros lays in folds and ridges. Certainly if the waters were hot enough to "pickle and scald" a dove's legs at the moment of contact, they would make the skin of a rhinoceros, too large for him, in the course of 40 days!

"But," you say, "why was he exposed in the waters of the great deluge while all the other beasts were safely housed in the ark?"

Simply because he was too large to be put aboard the great lifeship. The bulk of the old rabbinic writers agree that the rhinoceros floated along with the ark, but they disagree as to how the floating operation was performed.—St. Louis Republic.

Climate and Disease in Japan.

The European sojourning in Japan is particularly affected through his nervous system and his respiratory organs, as a result of the humidity and the abrupt changes of temperature. In regard to the respiratory apparatus it appears that the number of movements is augmented, and the tension of the aqueous vapor being very great that of the oxygen is diminished with resulting reduction in hæmatosis, thus opening the door to all maladies through depression of nutrition—from rheumatism and diabetes to gout and anæmia, which are everyday diseases in Japan. Contrary, in fact, to the general notion, central Japan possesses a climate exceedingly favorable to the development of anæmia.

Further, the climate of Japan, through its torrid heat, depresses the nervous system. Hence diminution of physical activity, enfeeblement of the cerebral faculties, followed by apathy, somnolence and complete prostration of the powers. In order to avoid the pernicious influence of the climate it is recommended that the foreigner spend the summer at the north, say at Yeso or in the northern Nipheu, where the climate is dry and invigorating. Otherwise the disadvantages named will, too certainly be experienced.—New York Tribune.

Women and Men.

Except in what is called the social world men and women meet very infrequently. The "plaint of a bright and brainy woman that she didn't know how to talk to a man, didn't know what would interest him, is too well founded. "Why," said another woman, "I was counting up the other day, and out of 140 married women whom I know personally not more than six or seven are happy. I've seen them change in their habitments. One of the special artists shows her with an ermine train; another represents her with no train at all. Another shows her with a crown on her head; another appears to have seen her only a few minutes later in a bonnet. One picture represents the Queen and her guests all taking lunch at one table; another places them at different tables. One paper surpasses itself by two views of the route to the railway station, in each of which the royal coupe is accompanied with a totally different carriage, and different horses and attendants. I think Joan explains how these discrepancies arise. Probably some of the special artists despatched to sketch the wedding made their sketches at Henley.—*London Truth.*

Parliamentary Humor.

Sir John Lubbock, M. P., gave an evening a pleasant entertainment to the members of the Working Men's College in Great Ormond street, by discoursing to them in an amusing and chatty manner on his "Reminiscences, Personal and Political." Sir John, and naturally a good deal to say on his experiences in parliament and was bound to admit that the palace at Westminster was not exactly a paradise—at least all the people in it were not angels. There is, it appears, not much humor there, and it is a general mistake to suppose that any which exists is monopolized by Irishmen. At fact, Sir John thinks that Irishmen do not shine as humorists, and he is inclined to "give the cake" to the much despised Scotchman, who, if they cannot see a joke, at least perpetrate a great many. For instance, it was a Scotchman who gravely informed the house that the vote of £2,000,000 for the Afghan war was a "mere flea bite in the ocean," and another remarked, "You may depend upon it, sir, the 'pale face of the British soldier is the backbone of the Indian army." The strongest piece of humor ascribed to an Irishman was that of a young member who rose to speak and remained standing for nearly a quarter of an hour, expressing his unuttered arguments with profuse gesticulation. It was in every sense a speech without words, and yet he made it sufficiently clear to the house that he was "agin the government." Sir John thinks that the gentleman was speaking simply to himself, but in the interests of absentees he was talking aloud.—London Telegraph.

Frost Resisting Mortar.

Whenever mortar is used during the cold weather, there is always more or less fear of injury from frost, and masons are accustomed to use salt water in mixing the cement and to cover the green masonry with straw and boards during the night. The engineer of the Western railway of France, Charles Rabut, says the ordinary soda of commerce is even better than salt. The soda employed is what is known as the anhydrous carbonate obtained by the Solvay process, which costs less in France than the hydrated carbonate. This is dissolved in a kettle in the proportion of a pound of soda to 3.4 quarts of water at a temperature of about 85 degrees Fahrenheit. This solution is mixed with an equal volume of water at the temperature of the air, to give the water which is used by the masons. A kettle holding 13½ quarts has been found sufficient to serve 15 masons.

The mortar made in this way requires more of the solution, than if water alone were used, about one-quarter more being considered the proper increase. Mr. Rabut reports that with this solution mortar has been observed to harden at a temperature about 9 degrees below freezing with at least twice the rate of a similar mortar without soda at a temperature 14 degrees above the freezing point. While the surface hardens much more quickly, however, the interior remains much longer, and on this account the soda is objectionable. Moreover, it has also found to cause a white efflorescence on the surface of the masonry which lasts for some months.—New York Telegram.

Quick Ways to Clear Land.

By the exercise of skill, much hard labor may be saved in the clearing of land. In this section land is cleared of small timber under four inches in diameter by the following method: Take a log four feet in diameter and 10 feet in length with the bark off. Have each end nicely rounded, leaving a good size knot in the center, to which a log chain can be attached. Fasten a pair of heavy mules or horses to the smaller end, and fasten the end to the tree to be taken up, about 6 to 6 feet from the ground. Now drive around the tree, and as the roots are loosened from the soil cut them, with a sharp ax. It is surprising how quickly a job can be gotten out thus, many of them in less than 10 minutes by the watch. The object of the log is to bring the draft down to where the team can get at it.

For larger trees, over 30 inches in diameter, block and tackle must be employed, which will take somewhat longer. Trees can be gotten out by the roots in about the same time it takes to cut the tree down. March is the best month to clear land, as the ground is soft, and with a steady team and three active men good progress can be made every day.—Baltimore American.

Colorado's Tonic Atmosphere.

Among the people of Colorado are very many who say that it is customary for eastern folks to let their regard for the coal keep warm until the moment comes when they seriously consider the idea of leaving Colorado. At that juncture they replace for the first time the mantle of the mountain air and find it has upon them. Few indeed ever seriously think of leaving it after one such consultation with themselves. But I must say it is a very queer ale. It keeps every one keyed up to the trembling point, inciting the population to tireless, incessant effort, like a ceaseless breathing in of alcohol.

It creates a highly nervous people, and as one man said, "It is strange to fancy what the literature of Colorado will be when it develops its own romancers and poets, so strong is the nervous strain and mental exhilaration of the people."—Julian Ralph in Harper's.

The Funny Man Subsided.

A number of pretty well known men happened to meet in a club one evening last week, and after awhile the conversation drifted to religion. Each one told his denomination.

"I'm a Congregationalist," said one.

"And I'm a Methodist," added another.

"And I'm Presbyterian," said a third.

The would-be funny man, who is always present in a crowd, turned to the waiter, who was just then serving out refreshments, and asked:

"And you, what are you, Pat?"

"Oim an Oirishman," replied Pat, and the funny man subsided.—Brooklyn Eagle.

A Precious Pair.

"His bride is a jewel" was said of the woman who begged for the release of her lover, who had stolen the money she had saved for her trousseau, and having secured his release married him. Perhaps she was a jewel: if so, she must have been an emerald the size of the Kohinoor. To pursue this charming simile it is greatly to be feared that Courage will turn out to be an opal.—New York World.

The Value of Solitude.

Solitude, the safeguard of mediocrity, is to genius the stern friend, the cold, obscure shelter, where mute the wings which will bear it farther than sun and stars. He who would inspire and lead his race must be forbidden from traveling with the souls of other men, from living, breathing, reading and writing in the daily time worn yoke of their opinion.—Emerson.

Handling Crockery.

A merchant was anxiously watching the terrible pitching and tossing which his case of Dresden ware received, and recounted his early experience: "I was employed as a clerk in a crockery store at $60 a month with the understanding that I was to pay for all I broke. I lasted in that establishment just one month, and at the end of my time had to pay the proprietor $4 for the privilege of quitting." That is to say, I had broken $64 worth of crockery in the month. I then went into the hardware business, but in a few years drifted back into crockery."—New York Tribune.

A Great Effort.

Wee Miss—I hate that little girl.

Mamma—You should not hate anybody, my dear.

Wee Miss—Well, I mustn't hate her, I'll try not to, but I guess it'll make my head ache.—Good News.

A Mother's Duty.

"Watch your daughter's physical development.

"Nature has provided a time for purification, and if the channels are obstructed, the entire system is poisoned, and misery comes.

"Irregularities from any cause, at any age, are sure indications of organic trouble.

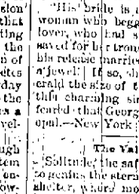

"With irregularities come disturbances of the stomach and kidneys, violent headaches, shooting pains, extreme lassitude, and irritability.

"Remove the trouble at once, or a whole life will be sacrificed.

"*Lydia E. Pinkham's Vegetable Compound* will accomplish the work speedily.

"It is the most effective remedy for irregular or suspended action known to the world."—*Mrs. Chas. Hines, Box 212, Duncannon, Pa.*

All druggists sell it. Address in confidence, Lydia E. Pinkham Med. Co., Lynn, Mass. *Mrs. Pinkham's Liver Pills, 25 cents.*

USED THEM IN HIS BLOW-GUN.

Doctor—"Well, my fine little fellow, you have got quite well again. I was sure the pills I left for you would cure you! How did you take them, in water or in cake?"

Boy—"Oh, I used them in my blow-gun."

The little fellow put the nasty, great, griping, old-fashioned pills to good use. At most, all his internal economy needed was a dose of Dr. Pierce's Pleasant Pellets. They are tiny, sugar-coated granules, easy to take, and perfectly efficient, or actively cathartic according to size of dose. As a laxative, only one tiny Pellet is required.

The "Pellets" cure Sick Headache, Bilious Headache, Constipation, Indigestion, Bilious Attacks, and all derangements of the Liver, Stomach and Bowels.

The "Pellets" are purely vegetable, and operate without disturbance to the system, diet, or occupation.

Dr. Pierce's Pellets are the cheapest pill, sold by druggists, because they are *guaranteed* to give satisfaction in every case, or their price (25 cents a vial) is refunded. Can you ask more?

No Dull Times In Ours!

When other dealers complain about dull times, we are kept busy dealing out some of the many Choice Bargains advertised at

Our Semi Annual Clearance Sale

But a Few of the Medium and Light Weight Suits Left!

If you care to buy a Suit or Overcoat at money-saving prices, better not delay but join the procession to

J. WATERMAN'S

Strictly One Price Clothing House,

73, 75 and 77 Exchange Street, Bangor.

A Few Reasons Why the Sales of the KINEO STOVES and RANGES are Constantly Increasing.

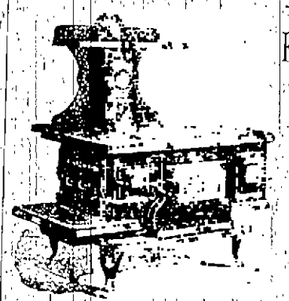

Because the people know they are the best.

Because of the merits they have, which Other Stoves have not.

Because every desirable feature to be desired is found on them.

Because quality is the true test of cheapness, and the best is the cheapest.

Because they are the richest in design and ornaments of usefulness.

Because our new Coal Grate gives the best satisfaction of any patent grate manufactured.

Because less talk is required to sell them than any other Stove or Range in the market.

Because our Stoves and Ranges are more attractive than others.

NOYES & NUTTER MFG. CO. - - 21-23-27 Central St., Bangor.

may29 MWFAW

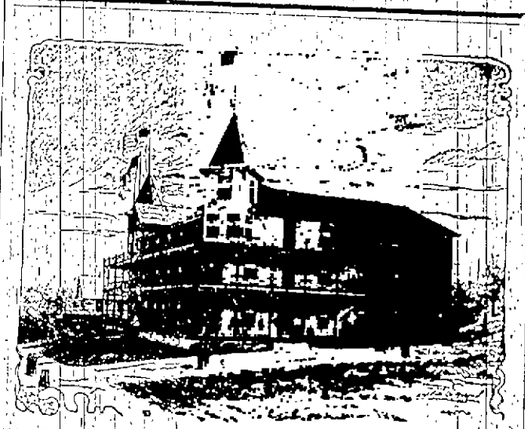

NORTHPORT HOTEL, NORTHPORT CAMPGROUND, ME.

Opens July 1st, 1893.

Special rates during July. All modern improvements and conveniences. Ample steamboat and Railroad facilities for guests at both stores. Pure spring water. The traveling public will find which the house has borne since its first opening two years ago.

KIDDER & HILL, Managers.

jun29 2w

PENOBSCOT MACHINE CO.,

Brass Founders and Machinists

Manufacturers Of and Dealers in Stationary Portable and Marine Engines and Boilers, Steam Pumps, Heaters, Piping and Fittings, Engineers' Supplies, Etc.

Correspondence Solicited.

BROAD STREET, - BANGOR, MAINE

may29 eod3m

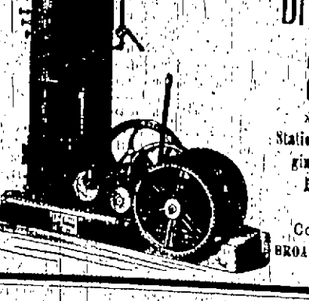

If you want the best light yet known, for either Reading or Fine work examine the Lamps on exhibition, for a few evenings only, at

CURTIS & TUPPER'S

Drug Store,

Kenduskeag Bridge.

To Let.

For a term of years, the new Hotel Claremont, unfurnished, situated on Claremont Street, Rockland, Maine.

For terms apply to WM. H. FOGLER, Rockland, Me.

jy21 MWF 2w

WANTED.

500 Woodsmen,

Choppers, Swampers, Sled Tenders, Teamsters, Blacksmiths and Cooks, to work in the Maine lumber woods. Good pay for good men.

Apply at 71 Exchange street, Bangor, Me.

BARNEY KELLEY, Agent.

July17

LONDON SHRUB

Makes a fine drink when mixed with water.

FRED T. HALL & CO.,

No. 2 Kenduskeag Bridge.

July25

WORLD'S FAIR VISITORS

will find pleasant rooms, beautifully furnished, with all modern conveniences, within two short blocks of elevated railroad, ten minutes' ride to Fair Grounds. Also street cars pass the door to Fair Grounds. All visitors will state date of coming and rooms will be held for them only by engagement. Address,

MRS. LIZZIE E. DOWNS,

(Formerly of Bangor),

3200 Indiana Avenue,

apr24 Chicago, Ill.

Dr. McGILL'S ORANGE BLOSSOM.

A cure for all female diseases, including ovarian tumors, cancers and polypi.

A trial package sent free on receipt of 4 postage stamps. Price per box, $1; six boxes for $5; twelve boxes for $9; twenty-four boxes for $16.

Agents wanted for towns not yet taken in Penobscot and Somerset Counties.

Address MISS M. E. BOYNTON, Agent, Box 1024 Bangor Me.

apr17 d&w

STEAMBOATS.

BOSTON & BANGOR Steamship Co.

Additional Sunday Service.

Every Day to Boston and all Intermediate Landings.

Commencing MONDAY, July 24th, 1893, steamer Bangor, Capt. Sherman, (Sundays excepted) will leave Bangor at 6.00 A.M. for Rockport, Belfast, Northport, Camden and Rockland.

Also will leave Bangor (daily except Sunday) at 6.00 A.M. for Rockland, Rockport, Camden